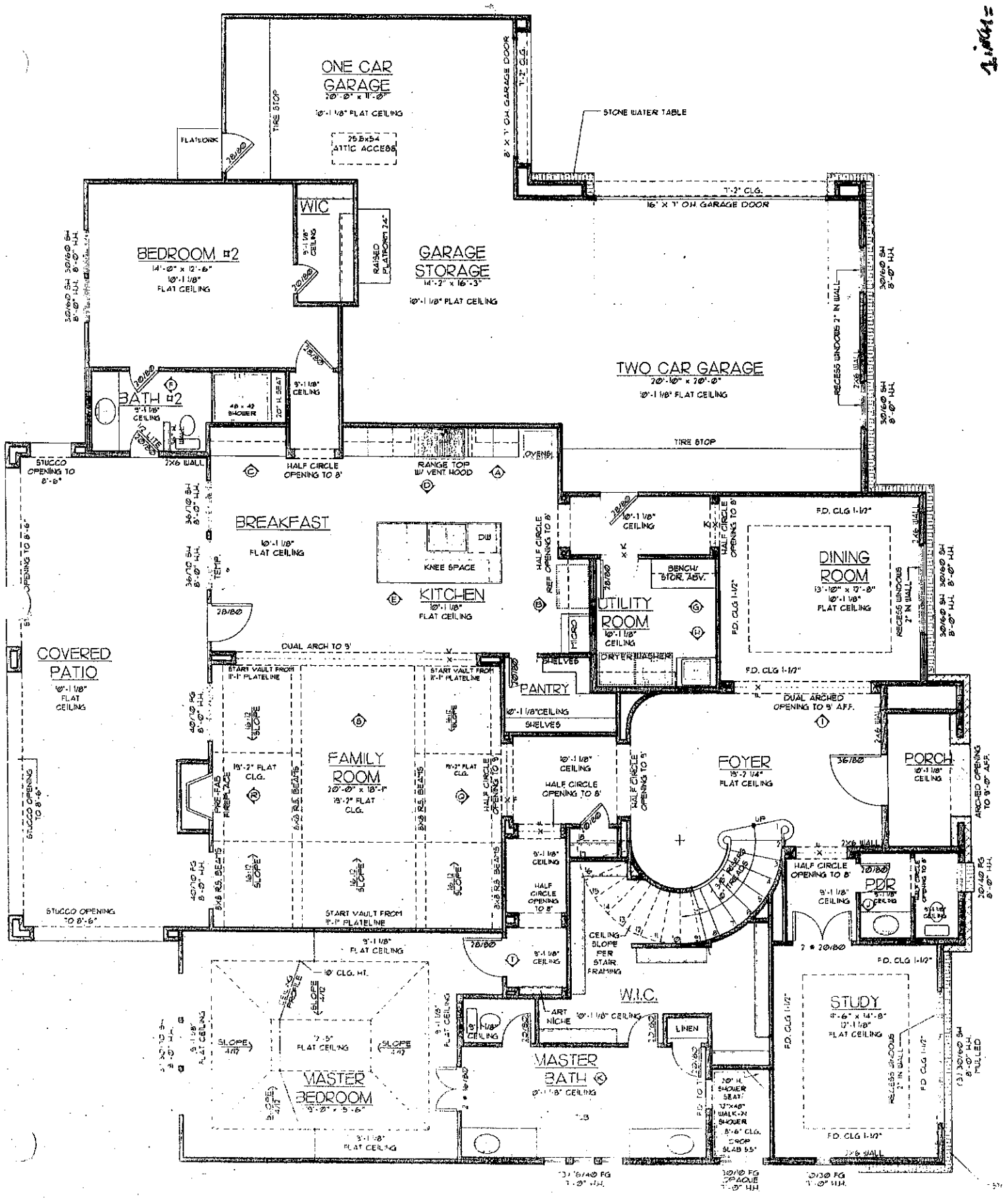
ONE CAR GARAGE
20'-0" x 11'-0"
10'-1 1/8" FLAT CEILING
25.5x54 ATTIC ACCESS
TIRE STOP
FLATSORK
8' X 7' OH. GARAGE DOOR
7'-2" CLG.
STONE WATER TABLE
16' X 7' OH. GARAGE DOOR
WIC
BEDROOM #2
14'-0" x 12'-6"
10'-1 1/8" FLAT CEILING
RAISED PLATFORM 24"
GARAGE STORAGE
14'-2" x 16'-3"
10'-1 1/8" FLAT CEILING
TWO CAR GARAGE
20'-10" x 20'-0"
10'-1 1/8" FLAT CEILING
RECESS WINDOWS 2" IN WALL
30/60 SH 8'-0" H.H.
BATH #2
9'-1 1/8" CEILING
48 x 42 SHOWER
20" H. SEAT
TIRE STOP
STUCCO OPENING TO 8'-6"
2X6 WALL
HALF CIRCLE OPENING TO 8'
RANGE TOP W/ VENT HOOD
OVEN
BREAKFAST
10'-1 1/8" FLAT CEILING
DW
KNEE SPACE
KITCHEN
10'-1 1/8" FLAT CEILING
REF OPENING TO 8'
UTILITY ROOM
10'-1 1/8" CEILING
BENCH/ STOR. ABV.
DRYER/DISHER
DINING ROOM
13'-10" x 17'-8"
10'-1 1/8" FLAT CEILING
F.D. CLG 1-1/2"
COVERED PATIO
10'-1 1/8" FLAT CEILING
DUAL ARCH TO 9'
START VAULT FROM 11'-1" PLATELINE
FAMILY ROOM
20'-0" x 18'-1"
19'-2" FLAT CLG.
PRE-FAB FIREPLACE
6x8 R.S. BEAMS
16/12 SLOPE
PANTRY
10'-1 1/8" CEILING
SHELVES
DUAL ARCHED OPENING TO 9' A.F.F.
FOYER
19'-2 1/4"
FLAT CEILING
PORCH
10'-1 1/8" CEILING
ARCHED OPENING TO 9'-0" A.F.F.
HALF CIRCLE OPENING TO 8'
9'-1 1/8" CEILING
CEILING SLOPE PER STAIR FRAMING
PDR
STUCCO OPENING TO 8'-6"
START VAULT FROM 11'-1" PLATELINE
9'-1 1/8" FLAT CEILING
10' CLG. HT.
CEILING SLOPE
SLOPE 4/12
7'-5" FLAT CEILING
MASTER BEDROOM
9'-0" x 5'-6"
W.I.C.
ART NICHE
LINEN
MASTER BATH
10'-1 1/8" CEILING
20" H. SHOWER SEAT
12"x48" WALK-IN SHOWER
8'-6" CLG.
DROP SLAB 55"
STUDY
9'-6" x 14'-8"
10'-1 1/8" FLAT CEILING
RECESS WINDOWS 2" IN WALL
(3) 30/60 SH 8'-0" H.H. MULLED
30/10 FG 7'-0" H.H.
30/10 FG OPAQUE 7'-0" H.H.
30/30 FG 7'-0" H.H.

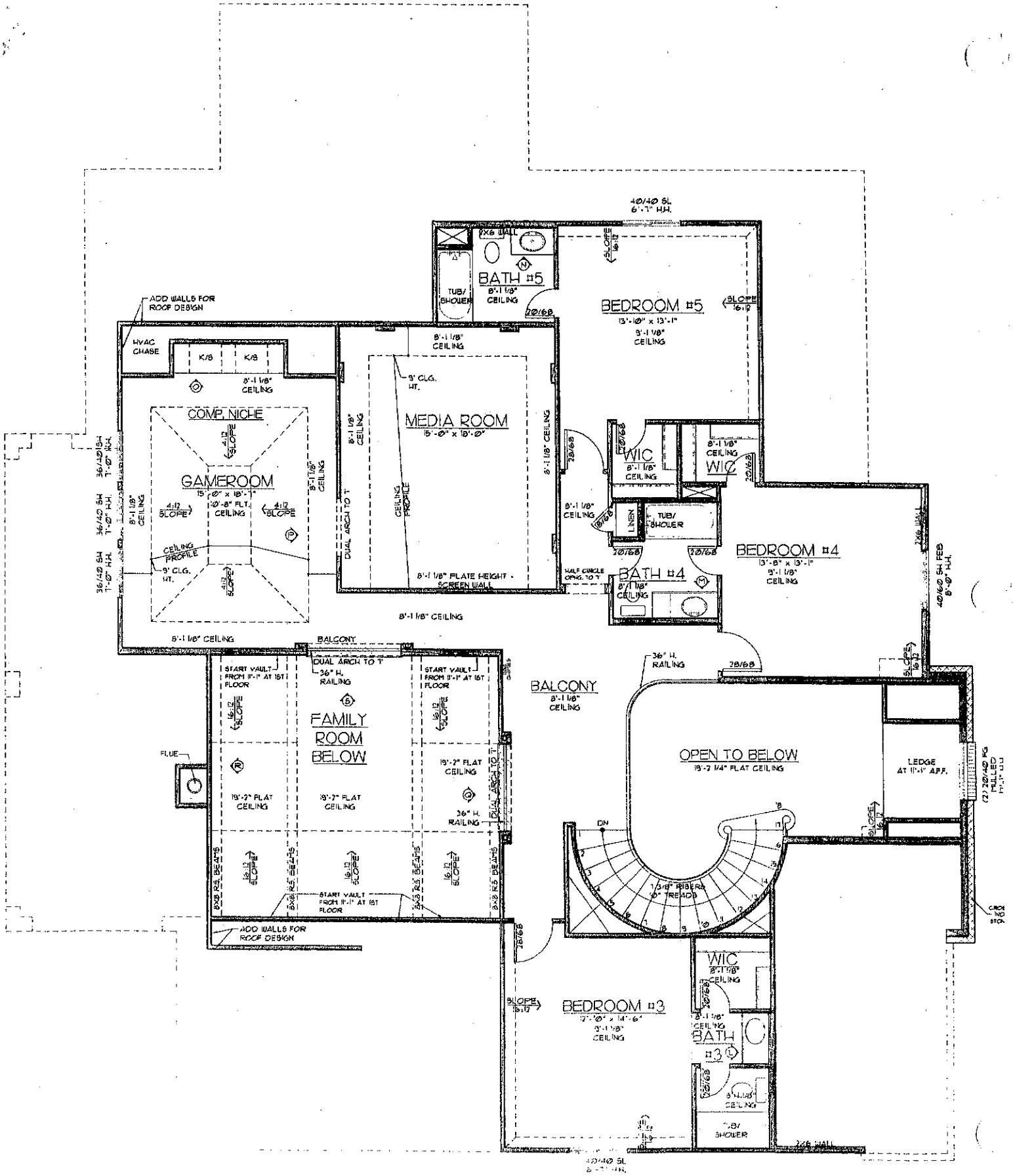
BATH #5
8'-1 1/8" CEILING
TUB/ SHOWER
BEDROOM #5
13'-10" x 13'-1"
8'-1 1/8" CEILING
ADD WALLS FOR ROOF DESIGN
HVAC CHASE
K/S
K/S
COMP. NICHE
GAMEROOM
15'-0" x 18'-1"
10'-8" FLT. CEILING
4:12 SLOPE
CEILING PROFILE
9' CLG. HT.
MEDIA ROOM
15'-0" x 18'-0"
DUAL ARCH TO T
8'-1 1/8" PLATE HEIGHT - SCREEN WALL
WIC
WIC
LINEN
TUB/ SHOWER
BATH #4
HALF CIRCLE OPNG. TO T
BEDROOM #4
13'-8" x 13'-1"
8'-1 1/8" CEILING
BALCONY
FAMILY ROOM BELOW
START VAULT FROM 11'-1" AT 1ST FLOOR
DUAL ARCH TO T
36" H. RAILING
19'-2" FLAT CEILING
FLUE
16:12 SLOPE
2X8 RAFTER BEAMS
ADD WALLS FOR ROOF DESIGN
BALCONY
8'-1 1/8" CEILING
36" H. RAILING
OPEN TO BELOW
19'-2 1/4" FLAT CEILING
LEDGE AT 11'-1" A.F.F.
DN
13 3/8" RISERS
10" TREADS
BEDROOM #3
12'-10" x 14'-6"
8'-1 1/8" CEILING
WIC
BATH #3
TUB/ SHOWER
2X6 WALL