

This property does not lie within the 100 year flood plain as per the Flood Insurance Rate Map, Harris County Panel No. 4820160250 G Date 9-28-90 Zone X

REVISIONS

Bearing Reference
Recorded Plat 143146

LEGEND

- UE Utility Easement
- AE Aerial Easement
- WLE Water Line Easement
- BL Building Line
- RW Right of Way
- CP Covered Perch
- FND Found
- IP Iron Pipe
- IR Iron Rod
- //— Board Fence
- X- Chain Link Fence

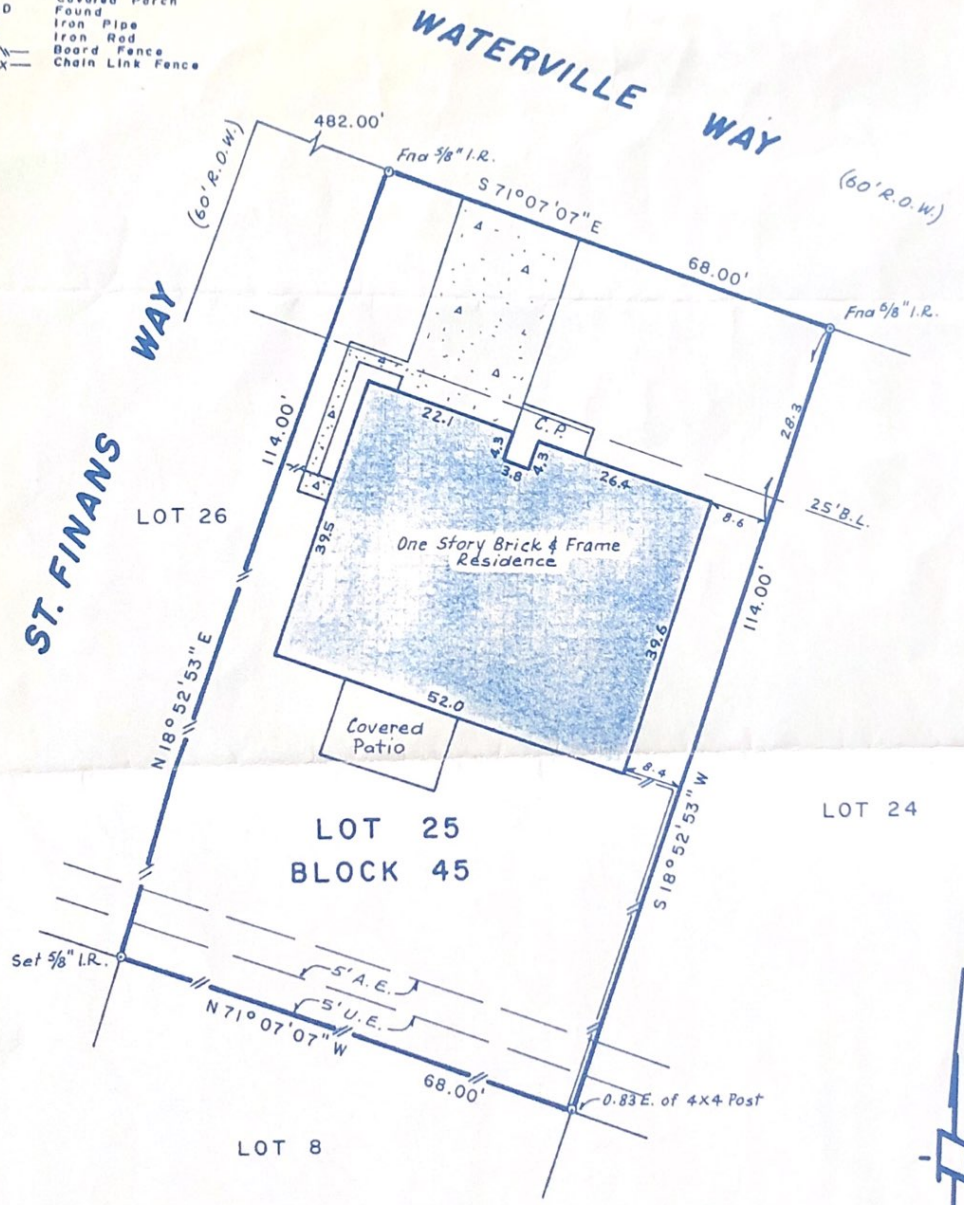

Norwest Mortgage

NOTE: Distances shown from property lines to improvements may not be used to reconstruct boundaries.

LOT 25 BLOCK 45
 ADDITION Woodforest
 SECTION 12, recorded in Vol. 143
 Page 46, Harris County Map Records
 Harris County, Texas.

Purchaser Gabriel Olivera and wife
Rosa I. Olivera
 Address 13930 Waterville Way
Houston, Texas
 Title Co. Fidelity National GF 04493-H-96 Rev.

Scale 1" = 20'
 Date 6-22-93
 Job. No. 93-6-113
 Key Map 457 Y



I, F. G. Huffman, a Registered Professional Surveyor in the State of Texas, hereby certify that this plat was made from an actual survey on the ground by me or under my direction; that no encroachments exist at the time of this survey unless reflected hereon; that said plat conforms to the current Texas Society of Professional Surveyors Standards and Specifications for a Category 'A' Condition 2 Survey.
 F.G. Huffman
 Reg. Professional Surveyor No. 1682

F. G. HUFFMAN & ASSOCIATES
 8302 Cheswick Drive
 Houston, Texas 77037
 713 447 7802 Fax 713 847 4504

