

Site Map

| | | | | |
|------------------|----------------------------------|--------|------------------|-------------------------|
| Borrower/Client | Diana D. Lamanna | | | |
| Property Address | 1618 Maryvale Lane | | | |
| City | Katy | County | Fort Bend County | State TX Zip Code 77494 |
| Lender | San Antonio Federal Credit Union | | | |

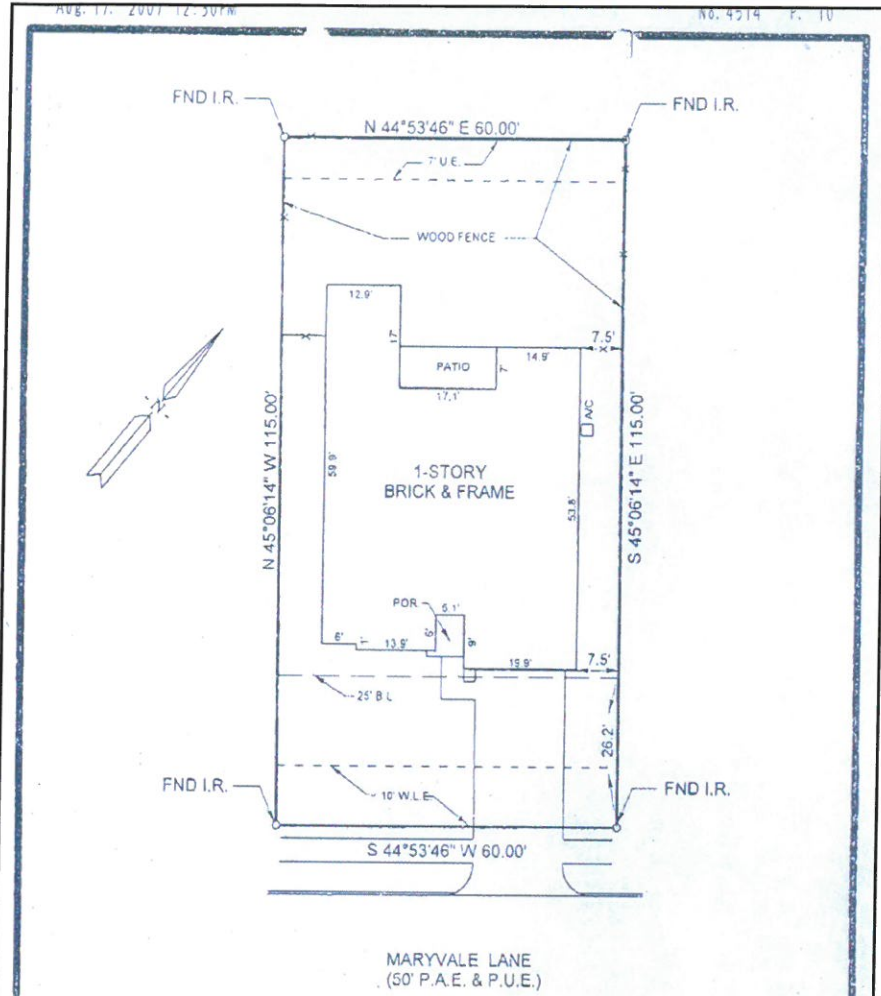

THIS PROPERTY LIES IN (ZONE 'X') PER THE F.E.M.A. FLOOD INSURANCE RATE MAP COMMUNITY PANEL NO. 48201C0595 J, DATED NOVEMBER



PLAT OF SURVEY
LOT 3 BLOCK 4
FALCON LANDING
SECTION FOUR
FORT BEND COUNTY, TEXAS
SLIDE NO. 1884-B P.R.F.B.C.

PURCHASER : MEREDITH RENE RIEDE

ADDRESS : 1618 MARYVALE LANE

REGENCY TITLE CO. GF NO. 2000-42-92268

LENNAR HOMES

TE TAPLIN ENGINEERING, INC.
 ENGINEERS - SURVEYORS
 1011 HIGHWAY 6 SOUTH / SUITE 101
 HOUSTON, TEXAS 77077
 PHONE : (281)-496-5896 FAX (281)-496-5898

I HEREBY CERTIFY THAT THIS SURVEY WAS MADE ON THE GROUND UNDER MY SUPERVISION AND THAT THIS PLAT CORRECTLY REPRESENTS THE FACTS AS FOUND AT THE TIME OF THE SURVEY.

Harry Taplin, Jr.
 REGISTERED PROFESSIONAL LAND SURVEYOR #2048

| | |
|------------------------|--------------------|
| SCALE : 1" = 30' | JOB NO. : FL4-3 |
| DATE : 11/3/00 | DRAWN BY : MFCILVS |
| REVISED DATE : 11/8/00 | CHECKED BY : |