

LOT 28

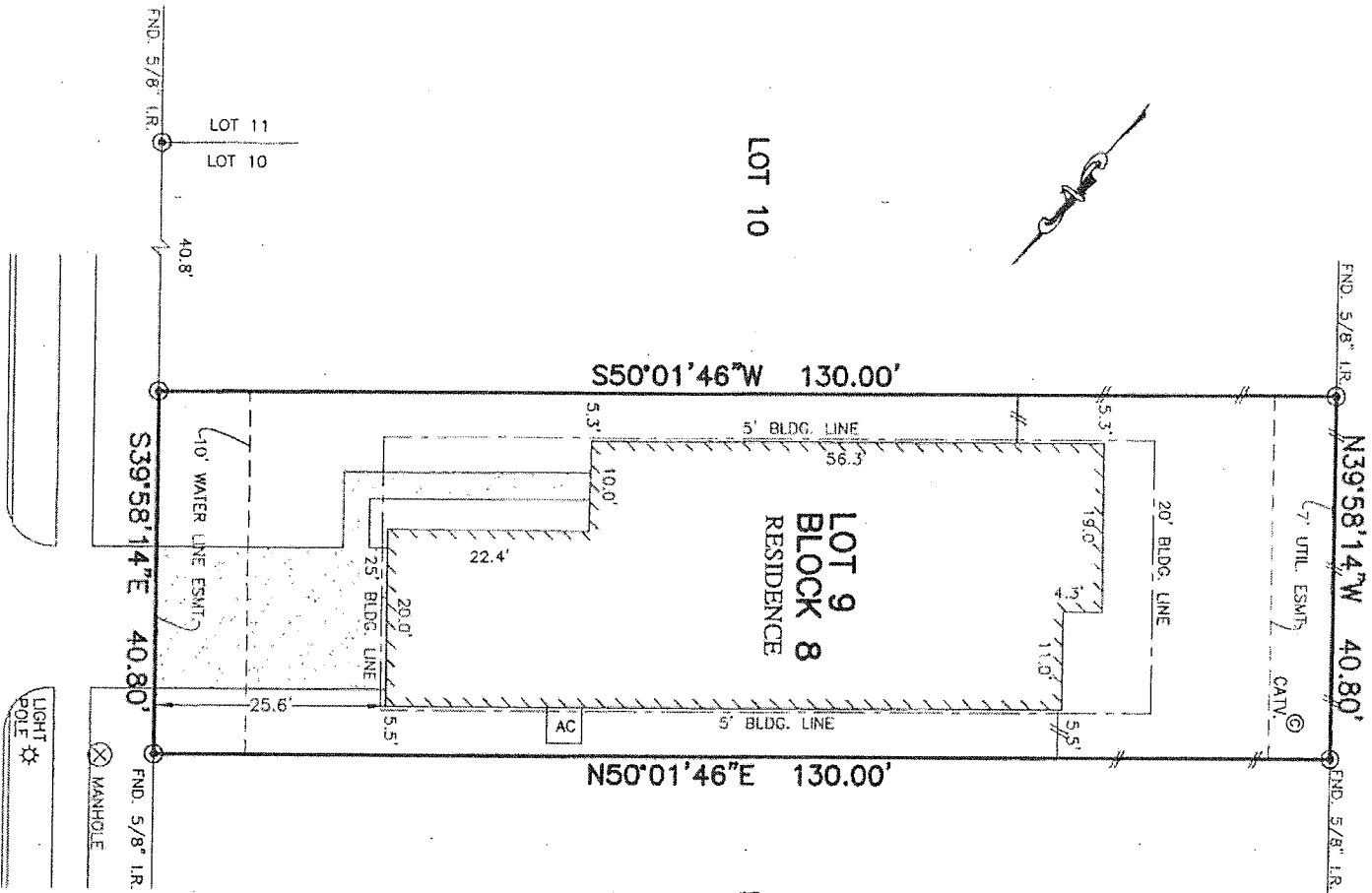

5134
 MISTY LANE
 (60' R.O.W.)

APL
APL

NOTES:

1. ALL BEARINGS SHOWN HEREON ARE BASED ON THE RECORDED PLAT.
2. SUBJECT TO APPLICABLE RESTRICTIVE COVENANTS LISTED IN ITEM NO. 1, SCHEDULE "B" OF TITLE COMMITMENT ISSUED BY OLD REPUBLICAN TITLE INSURANCE CO. UNDER G.F. NO. 16-23948-18
3. ELECTRIC SERVICE AGREEMENT C.F. NO. 2007073853

© 2016, ALLPOINTS SERVICES, CORP.. All Rights Reserved. This original work is protected under copyrights laws. Title 17 U.S. Code Sections 101 & 102. All violators will be prosecuted to the extent of the law. This survey is being provided solely for the use of the recipients and no license has been created, express or implied, to copy the survey except as is necessary in conjunction with the original transaction, which shall take place within ninety (90) days from the date adjacent to the signature line herein.

PLAT OF SURVEY
 SCALE: 1" = 20'

FLOOD MAP:

THIS PROPERTY LIES IN ZONE "C"
 AS DERIVED ON COMMUNITY PANEL
 No. 483470 0035D, DATED: 05-02-1983
 THIS INFORMATION IS BASED ON GRAPIC PLOTTING
 WE DO NOT ASSUME RESPONSIBILITY FOR EXACT
 DETERMINATION"

FOR: RALPH PAUL REED
 CHARLENE THERESA REED
 ADDRESS: 5134 MISTY LANE
 ALLPOINTS JOB #GE116621MG
 G.F. NO. 16-23946-18

LOT 9, BLOCK 8,
 FINAL PLAT OF EDGEWATER PARK, SECTION 1,
 PLAT No. 2006A, MAP No. 166-167, MAP RECORDS
 GALVESTON COUNTY, TEXAS



ALLPOINTS
 SERVICES CORP
 PHONE: 713-468-7707
 TBP.LS. No. 10122600

I HEREBY CERTIFY THAT THIS PLAT REPRESENTS THE
 RESULTS OF A SURVEY MADE ON THE GROUND, ON THE 23RD
 DAY OF SEPTEMBER, 2016.

Stef. Brite

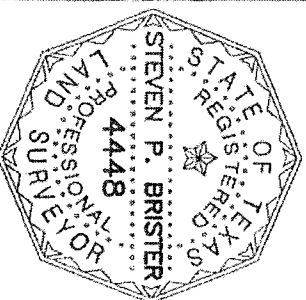

ALLPOINTS SERVICES CORP. COMMERCIAL/BUILDER DIVISION 1515 WITTE ROAD HOUSTON, TEXAS 77080