

VALLEY FORGE ROAD
(60' PUBLIC RIGHT-OF-WAY)
(VOL. 30, PG. 48 HOAN)

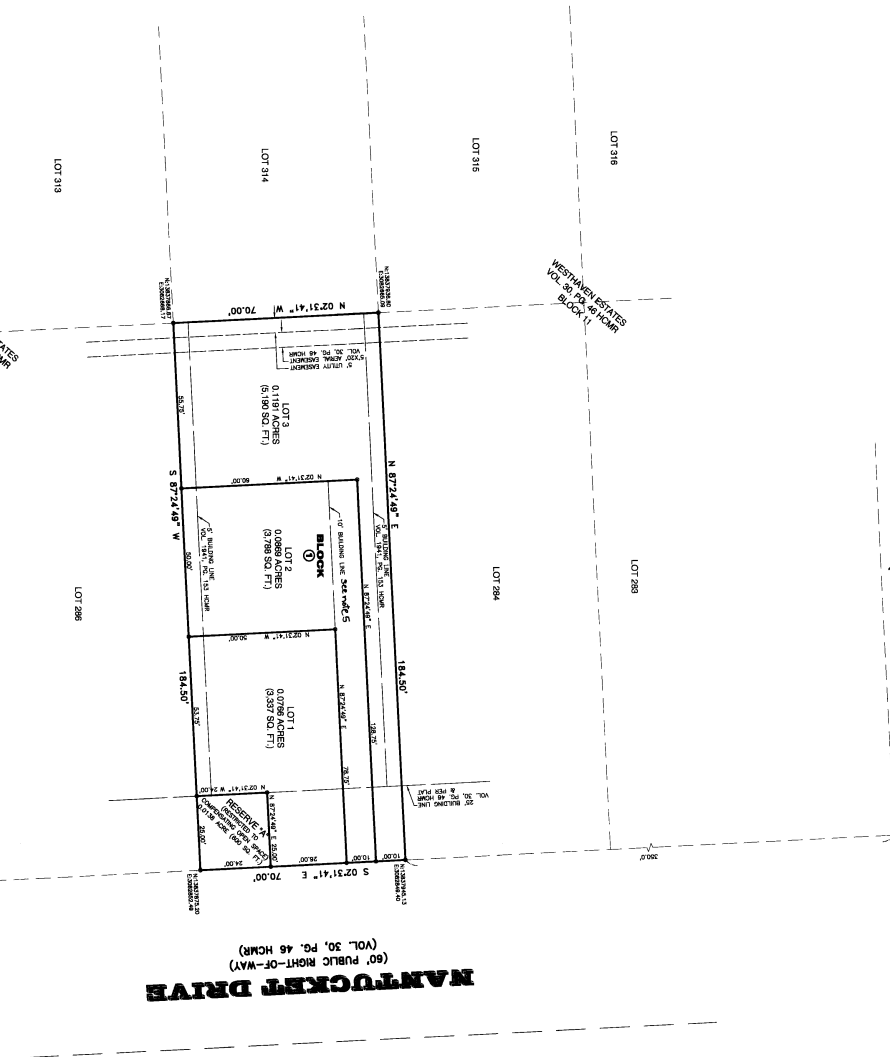

NANTUCKET DRIVE
(60' PUBLIC RIGHT-OF-WAY)
(VOL. 30, PG. 48 HOAN)

TRACT 1 OF (UNINCORPORATED) HOUSTON BLOCK NO. 10

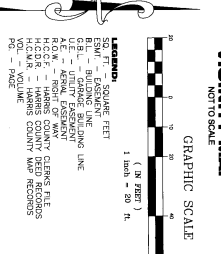
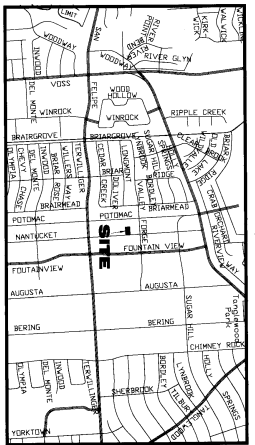

1. All areas shown on this plat are shown as being owned by the applicant, RAVA DEVELOPMENT LP, and are shown as being subject to the terms and conditions of the plat.
2. The applicant warrants that the plat is a true and correct copy of the original plat as filed with the County Clerk of Harris County, Texas.
3. The applicant warrants that the plat is a true and correct copy of the original plat as filed with the County Clerk of Harris County, Texas.
4. The applicant warrants that the plat is a true and correct copy of the original plat as filed with the County Clerk of Harris County, Texas.
5. The applicant warrants that the plat is a true and correct copy of the original plat as filed with the County Clerk of Harris County, Texas.
6. The applicant warrants that the plat is a true and correct copy of the original plat as filed with the County Clerk of Harris County, Texas.
7. The applicant warrants that the plat is a true and correct copy of the original plat as filed with the County Clerk of Harris County, Texas.
8. The applicant warrants that the plat is a true and correct copy of the original plat as filed with the County Clerk of Harris County, Texas.
9. The applicant warrants that the plat is a true and correct copy of the original plat as filed with the County Clerk of Harris County, Texas.
10. The applicant warrants that the plat is a true and correct copy of the original plat as filed with the County Clerk of Harris County, Texas.

NANTUCKET PLACE ESTATES
1 BLOCK, 1 RESERVE 3 LOTS
A SUBDIVISION OF 0.2965 ACRES (12,915 SQ. FT.) OF LAND SITUATED HOUSTON, HARRIS COUNTY, TEXAS, BEING A REPLAT OF LOT 285, BLOCK 11, OF WESTHAVEN ESTATES, SECTION 2 RECORDED IN VOLUME 30, PAGE 46 OF THE MAP RECORDS OF HARRIS COUNTY, TEXAS

REASON FOR REPLAT:
TO CREATE 1 RESERVE & 3 RESIDENTIAL LOTS
SCALE: 1" = 20' DATE: 11/20/12

OWNER: RAVA DEVELOPMENT LP
ADD: HOUSTON, TEXAS 77056
PHONE NO: 713-64-9025

SOUTH TEXAS SURVEYING ASSOCIATES, INC.
1281 Richmond Ave, Bldg J, Suite 101 Houston, Texas 77002
281-656-6918 FAX 281-656-9331
Copyright © 2012 South Texas Surveying Association, Inc.

STATE OF TEXAS
COUNTY OF HARRIS
I, **John W. Laster**, am registered under the laws of the State of Texas to practice the profession of surveying and hereby certify that the above described plat and map were prepared by me or under my direct supervision and that I am a duly licensed surveyor in the State of Texas. I hereby certify that the above described plat and map were prepared in accordance with the laws of the State of Texas and the provisions of the Surveying Act of 1909, as amended, and that the same are true and correct copies of the original plat and map as filed with the County Clerk of Harris County, Texas, on this day of **11/20/12** at **HOUSTON**, Texas.

By: [Signature]
John W. Laster, Surveyor

By: [Signature]
Mark A. Williams, Secretary

By: [Signature]
Mickie L. Leavelle, Secretary

By: [Signature]
Mickie L. Leavelle, Secretary

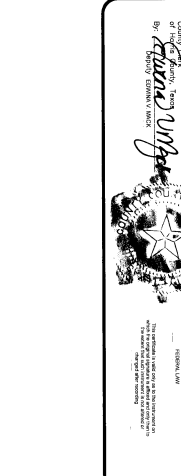

PLAT NO. 2013000633
DATE: 11/20/12
BY: [Signature]
John W. Laster, Surveyor