

LEGEND		ELEVATION		(I.C.)		UTILITIES		MARKHOLE & INLET		ELECTRIC		TELEPHONE		PNEUMATIC	
—/—	WOODEN FENCE	ELEV.	TOP OF FORM	M.A.E.	MAINTENANCE EASEMENT	INLET	MARKHOLE & INLET	⊠	ELECTRIC BOX	⊕	TELEPHONE FEEDSTAL	⊠	INDICATED TRANSFORMER		
—/—	WROUGHT IRON FENCE	F.F.	FORNISHED FLOOR	R.O.W.	RIGHT-OF-WAY	⊠	MARKHOLE & INLET	⊠	CABLE FEEDSTAL	⊕	FIRE HYDRANT	⊠	GRATE DRAIN		
—/—	CHAIN LINK FENCE	EXT.	EXTENDED	S.L.E.	STREET LIGHT EASEMENT	⊠	UTILITY VAULT	⊠	WATER METER	⊕	LIGHT POLE	⊠	GAS METER		
—/—	OVERHEAD ELECTRIC	PVT.	PRIVATE	D.E.	DRAINAGE EASEMENT	⊠	ROUND	⊠	WATER VALVE	⊕	PROPERTY CORNER	⊠	MANHOLE		
—/—	BUILDING LINE	CONC.	CONCRETE	E.E.	ELECTRIC EASEMENT	⊠	B.L.D.	⊕	GUY ANCHOR	⊕	POWER POLE	⊕	POWER POLE		
—/—	BUILDING LINE	LI.	IRON ROD	S.S.E.	SANITARY SEWER EASEMENT	⊠	BLD.	⊕	POWER POLE	⊕	POWER POLE	⊕	POWER POLE		
—/—	BASEMENT	LP.	IRON PIPE	STM.S.S.	STORM SEWER EASEMENT	⊠	A.E.	⊕	POWER POLE	⊕	POWER POLE	⊕	POWER POLE		
—/—	W.L.E.	W.L.E.	WATER LINE BASEMENT												

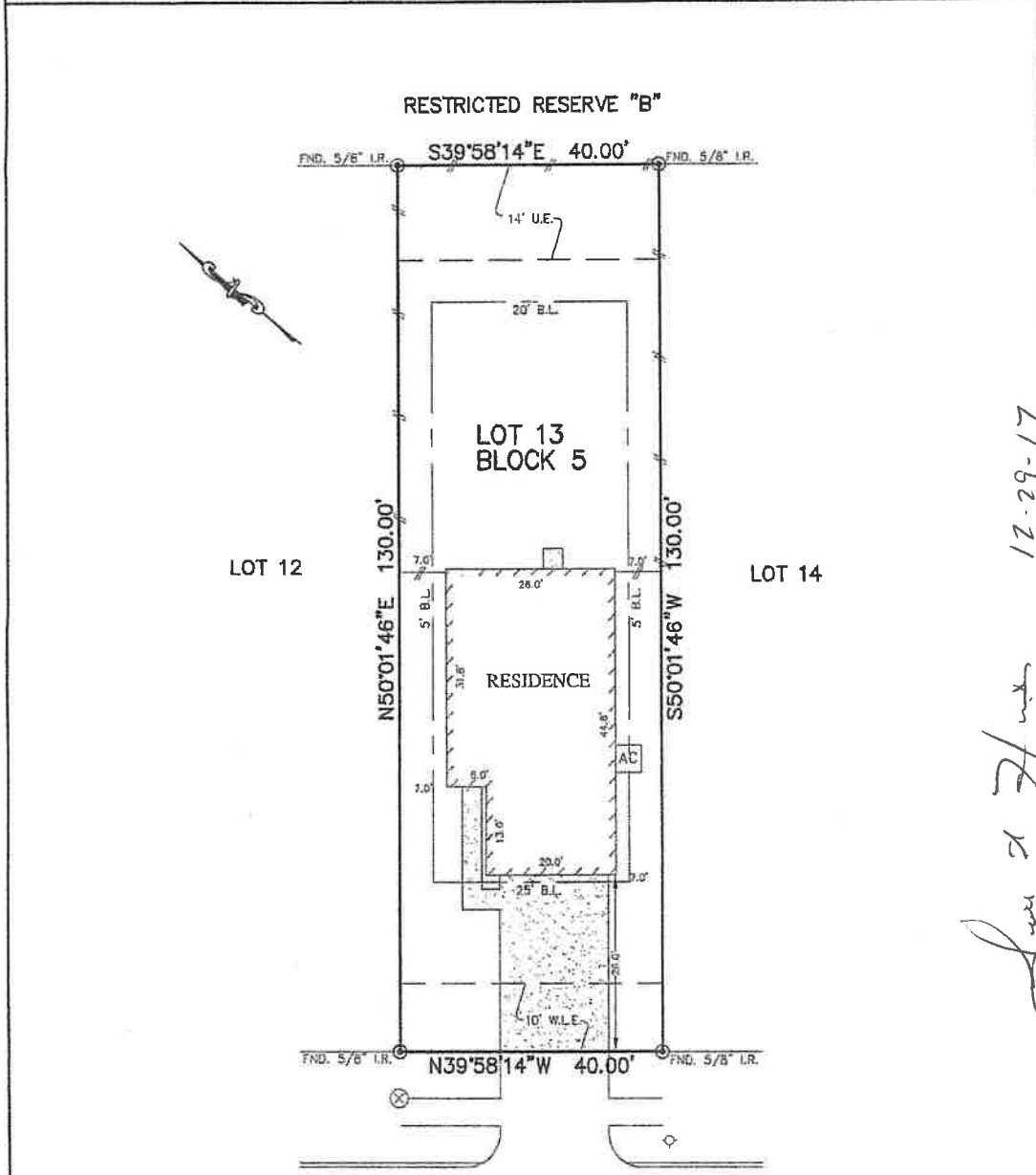

Dec 27 2017
 12-29-17

NOTES:

1. ALL BEARINGS SHOWN HEREON ARE BASED ON THE RECORDED PLAT.
2. SUBJECT TO APPLICABLE RESTRICTIVE COVENANTS LISTED IN ITEM No.1, SCHEDULE "B" OF TITLE COMMITMENT ISSUED BY OLD REPUBLIC NATIONAL TITLE INSURANCE Co. UNDER G.F. No. 17-60692-18
3. AGREEMENT FOR UNDERGROUND ELECTRIC SERVICE PER C.F. No. 2007073753

© 2017, ALLPOINTS SERVICES, CORP., All Rights Reserved. This original work is protected under copyrights laws. Title 17 U.S. Code Sections 101 & 102. All violators will be prosecuted to the extent of the law. This survey is being provided solely for the use of the recipients and no license has been created, express or implied, to copy the survey except as is necessary in conjunction with the original transaction.

FLOOD MAP:

THIS PROPERTY LIES IN ZONE "C" AS DEPICTED ON COMMUNITY PANEL No. 4854700039C, DATED: 05-02-1983
 THIS INFORMATION IS BASED ON GRAPHIC PLOTTING. WE DO NOT ASSUME RESPONSIBILITY FOR EXACT DETERMINATION.

5211
 GULF STREAM LANE
 (60' R.O.W.)

PLAT OF SURVEY
 SCALE: 1" = 20'

FOR: SCOTT A HOSEY
 ADDRESS:
 5211 GULF STREAM LANE
 ALLPOINTS JOB #: GE1411980G
 G.F.: 17-60692-18



ALLPOINTS SERVICES CORP
 PHONE: 713-468-7707
 T.B.P.L.S. No. 10122660

LOT 13, BLOCK 5,
 FINAL PLAT OF EDGEWATER PARK, SECTION 1,
 PLAT No. 2006A, MAP No. 166-167,
 MAP RECORDS
 GALVESTON COUNTY, TEXAS

I HEREBY CERTIFY THAT THIS PLAT REPRESENTS THE RESULTS OF A SURVEY MADE ON THE GROUND, ON THE 21ST DAY OF DECEMBER, 2017.

Steven P. Brister

