

# FLOOD NOTE

\* Subject Property -IS NOT- Located in a Federal Insurance Administration Designated Flood Hazard Area ZONE "X"  
 As per map 480269 Panel 48201C0670M Dated 06-09-14

\* THIS INFORMATION IS BASED ON GRAPHIC PLOTTING ONLY. WE DO NOT ASSUME RESPONSIBILITY FOR EXACT DETERMINATION.

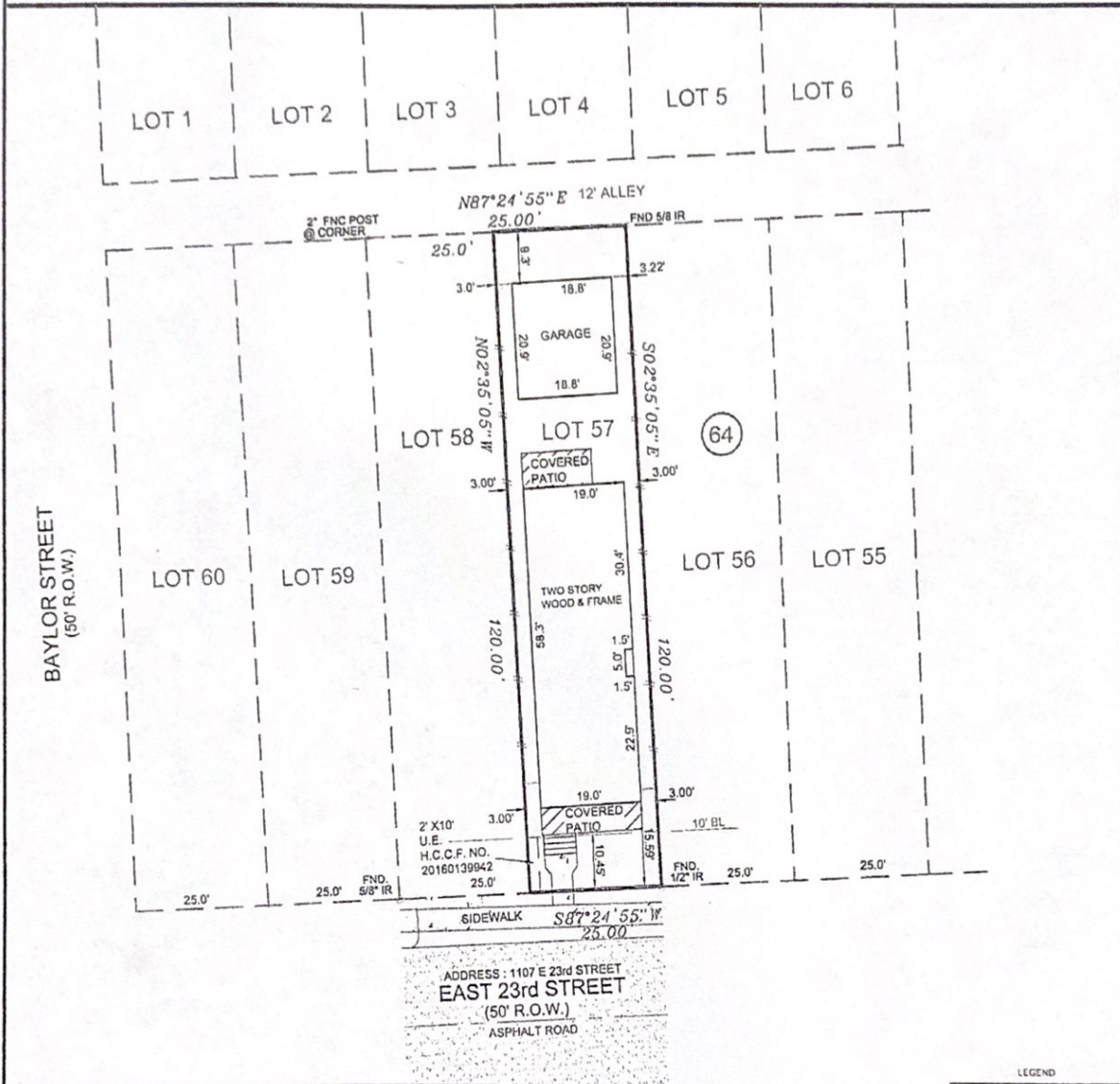

**NOTES:**  
 1.) SUBJECT TO ANY AND ALL EASEMENTS AND RESTRICTIONS OF RECORDED UNDER VOLUME 3, PAGE 43 H.C.M.R.  
 2.) SUBJECT TO CITY OF HOUSTON ORDINANCE #95-1978 RECORDED UNDER HARRIS COUNTY CLERK'S FILE NO. H253606  
 3.) SUBJECT TERMS, CONDITIONS, AND SPECIFICATIONS IN THE AGREEMENT RECORDED UNDER CLERK'S FILE NO. 20160139942 OFFICIAL PUBLIC RECORDS, HARRIS COUNTY, TEXAS  
 4.) ALL BEARINGS AND COORDINATES ARE BASED ON LEICA SMARTNET RTK (NAD 83 (CORR 96) 2001 EPOCH (ADJ.), SOUTH CENTRAL ZONE, TO CONVERT THE SURFACE DISTANCE TO GRID DISTANCE, MULTIPLY BY A COMBINATION SCALE FACTOR OF 0.9999951143.

LEGEND

LF	LIQUID FENCE
PP	POWER POLE
DI	DITCH INLET
CI	CURB INLET
TR	TIE ROD
FND	FOUND
FND	FOUND
CL	CHAIN LINK FENCE
IR	IRON FENCE
W	WOOD FENCE
M	MAN HOLE
SS	STOP SIGN
CM	CONTROL MONUMENT

LOT	BLOCK	SUBDIVISION			
57	64	SUNSET HEIGHTS ADDITION			
COUNTY	STATE	MAP REFERENCE	SURVEY:	FINAL	SCALE: 1"= 20'
HARRIS	TEXAS	VOLUME 3, PAGE 43, H.C.M.R.			
PURCHASER: THOMAS ALBERT HOOK AND MADELEINE FARROW HOOK			1107 EAST 23rd STREET, HOUSTON, TEXAS 77009		

FIELD DATA SERVICE, INC.  
 21414 JULIE MARIE LANE # 1601  
 KATY, TEXAS, 77449  
 PHONE # 281-793-5192

*THIS DELINEATION REFLECTS TO THE BEST OF MY KNOWLEDGE THE POSITION OF THE LINES, CORNER MONUMENTS AND VISIBLE PHYSICAL IMPROVEMENTS ATTAINED THIS DATE, BY AN ON THE GROUND SURVEY UNDER MY SUPERVISION.*

*Max L. Hughes*  
 MAX L. HUGHES REGISTERED PROFESSIONAL LAND SURVEYOR  
 No. 1730



FIRM/LICENSE NO. 10146800  
 COPYRIGHT © 2015, FIELD DATA SERVICES, INC.

SURVEYOR HAS NOT ABSTRACTED SUBJECT PROPERTY.  
 -SURVEY IS BASED ON TITLE COMMITMENT LISTED BELOW.  
 -ALL BUILDING LINES AND EASEMENTS ARE PER RECORDED PLAT UNLESS OTHERWISE SHOWN.  
 -THIS SURVEY IS CERTIFIED FOR THIS TRANSACTION ONLY. IT IS NOT TRANSFERABLE TO ADDITIONAL INSTITUTIONS OR SUBSEQUENT OWNERS.

REVISION #	
2	ADDED TITLE 5-23-16
LENDER:	
TITLE CO.	TITLE RESOURCES
GF#	1618882-SHHF
CLIENT#	
FIELD	3-21-16/DR
DRAFTING	3-22-16/RR
KEY MAP	453T
JOB #	2014-179