

# PROBSTFELD & ASSOCIATES

## PROFESSIONAL LAND SURVEYORS

21830 Kingswood Blvd, Suite 106 Katy, Texas 77450 Office (281) 829-0334 Fax (281) 829-0233



Innisbrook Drive (Pvt.)  
60' P.A.E. & P.U.E. & Sim. Swr. cont.

R = 25.00'  
Δ = 01°46'00"  
L = 40.04'

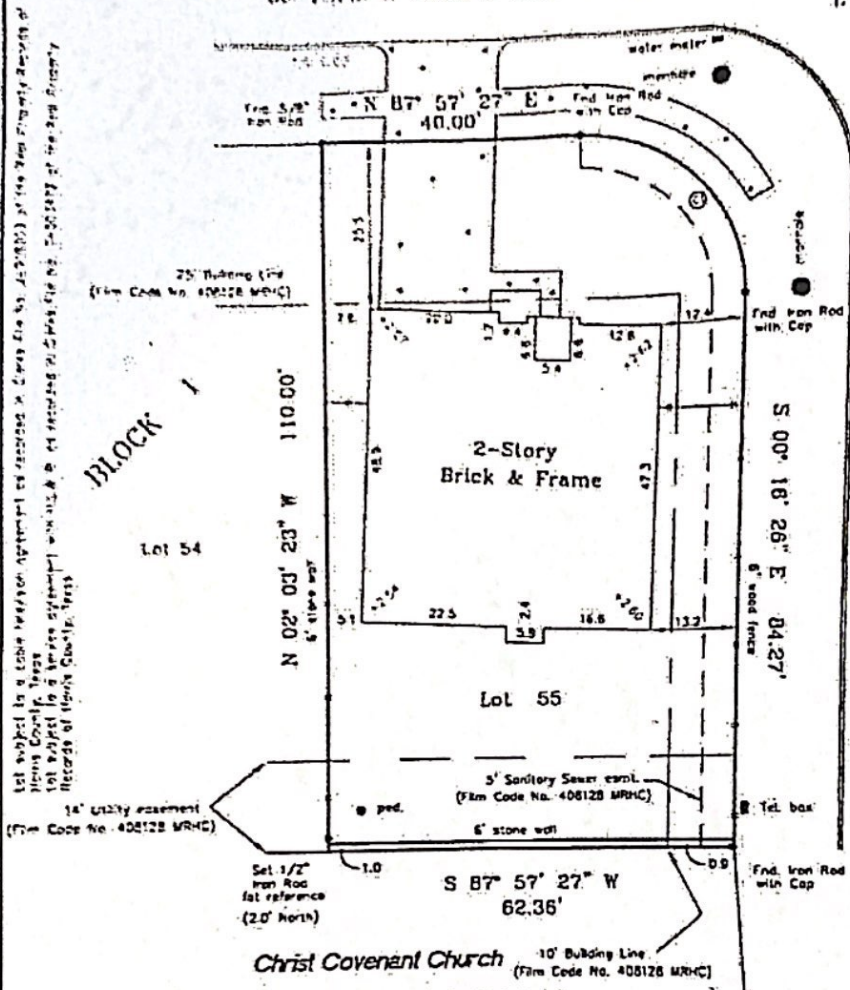

Not subject to a table revision approval as recorded in Case No. 480287 of the Map Records of Harris County, Texas  
 Not subject to a service agreement which is not recorded in Case No. 480287 of the Map Records of Harris County, Texas

NOTE: All bearings are referenced to the recorded plat unless noted otherwise.  
 Surveyor has not abstracted property.

PLAT OF PROPERTY FOR  
 Hsi Chi Yang & Chen Ye-Chieng Yang  
 at 16703 Innisbrook Drive  
 Lot 55 Block 1  
 Brookside Court  
 Film Code No. 408128 of the Map Records of  
 Harris County, Texas  
 Scale: 1" = 20'  
 Date: 10/20/99 Revised: 1/17/00

This Property does not lie within the designated 100 year flood plain.  
 Panel No. 480287 0420 J  
 Zone: X Date: 11/8/96  
 Located by graphic plotting only. Not responsible for actual determination.

This survey was performed in accordance with Title Commitment.  
 Provided by: Charter Title Company  
 GFS 99270341

I hereby certify that the above plot correctly represents the facts found at the time of the survey made on the ground under my supervision, and there are no apparent encroachments at the time of this survey, unless shown or noted otherwise.



*Matthew J. Probstfeld*  
 MATTHEW J. PROBSTFELD  
 Registered Professional Land Surveyor  
 State of Texas No. 4985

Job # 172-143