

X *[Signature]*  
 X *[Signature]*

Survey of Lot 99, Palm Gardens Subdivision, City of Galveston, Galveston County, Texas, as recorded in Volume 417, Page 266.

Utility Easements rec. in Vol. 411- Pg. 568

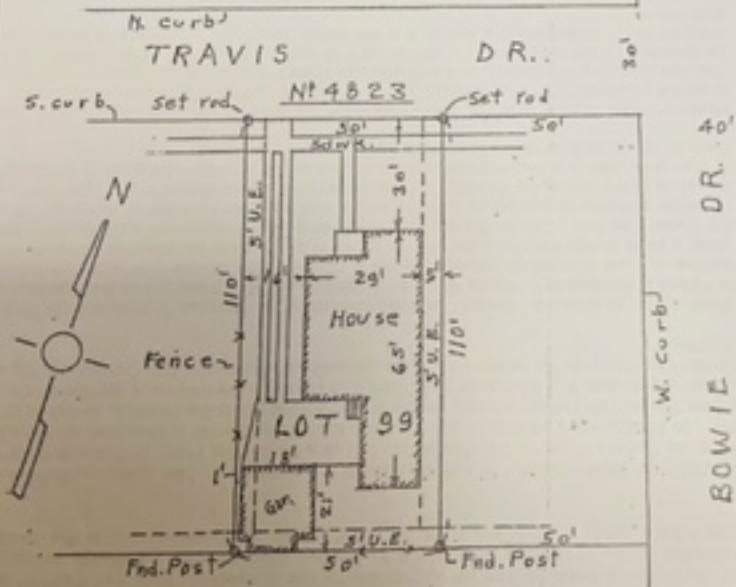

Elevations based on City of Galveston Mean Sea Level datum.  
 Living room floor 11.66 ft. M.S.L.  
 Top of curb 8.68 ft. M.S.L.

Scale  $\approx 1'' = 30'$



*[Signature]*  
 Survey Made 24 July 1981 For  
 MARGARET M. ELSTROM

*[Signature]*  
 Van A. Barnett, Reg. P.S.