

GF NO. 138696 STEWART TITLE
 ADDRESS: 5902 MAHOGANY WAY
 MAGNOLIA, TEXAS 77354
 BORROWER: CHRISTOPHER N. HATLEY

LOT 32, BLOCK 9 WESTWOOD, SECTION THREE

ACCORDING TO THE MAP OR PLAT THEREOF RECORDED
 IN CABINET "B", SHEET 157 OF THE MAP RECORDS
 OF MONTGOMERY COUNTY, TEXAS



WESTWOOD FOUR
 CABINET "C", SHEET 25A, M.C.M.R.

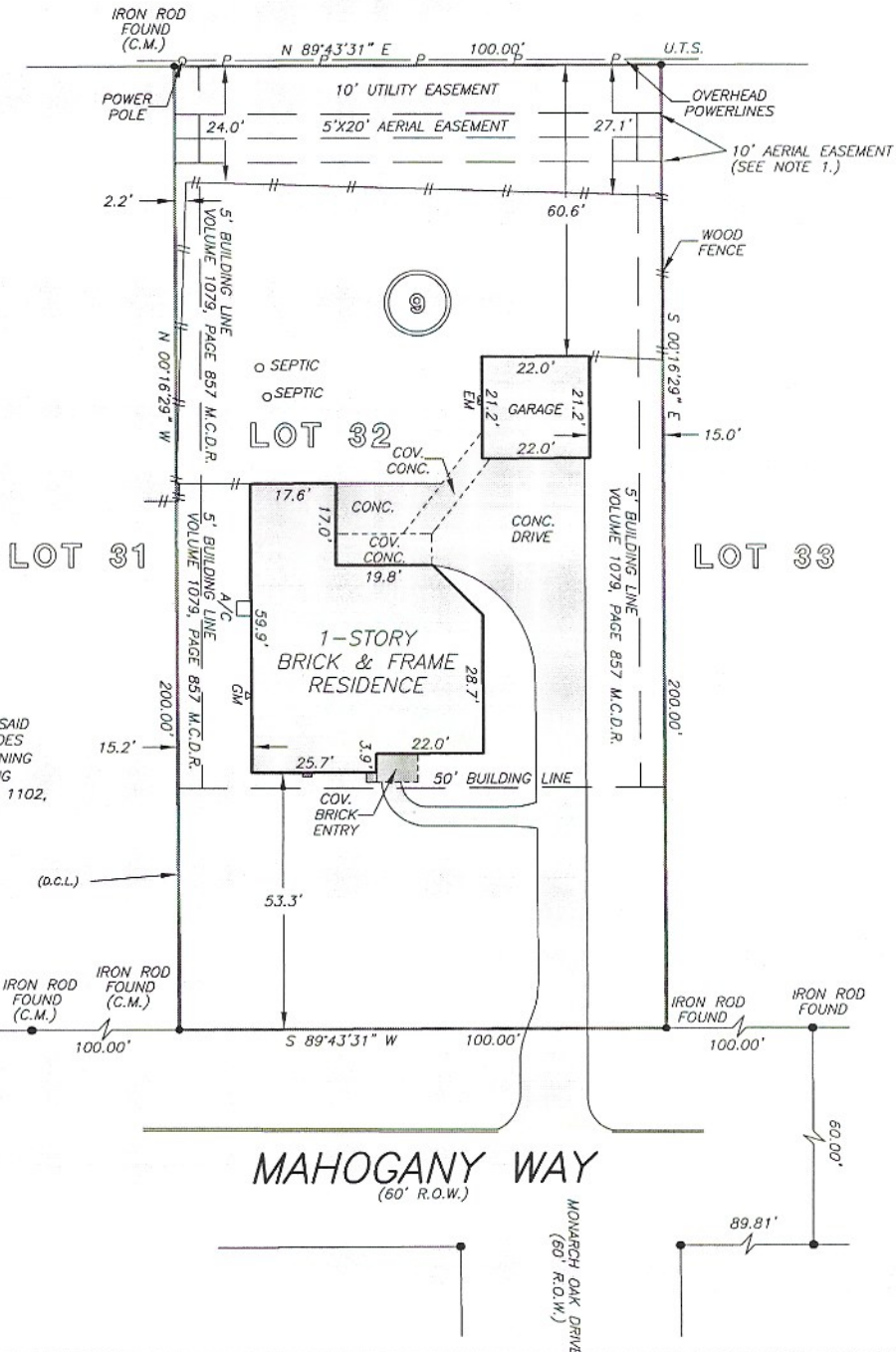

NOTES:
 1. HL&P COMPANY AERIAL EASEMENT 10' WIDE
 EXTENDING UPWARD FROM AN INCLINED PLANE; SAID
 INCLINED PLANE ADJACENT TO AND ON BOTH SIDES
 OF THE ABOVE MENTIONED 10' EASEMENT BEGINNING
 AT 15' FEET ABOVE THE GROUND AND EXTENDING
 OUTWARD TO A HEIGHT OF 19'-2" PER VOLUME 1102,
 PAGE 193 M.C.D.R.

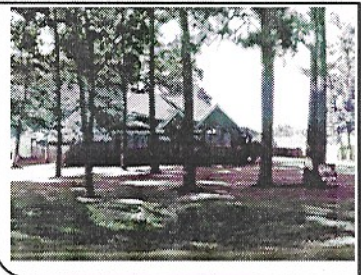

THIS PROPERTY DOES NOT LIE WITHIN THE
 100 YEAR FLOOD PLAIN AS PER FIRM
 PANEL NO. 48339C 0510 F
 MAP REVISION: 12/19/1996
 ZONE X
 BASED ONLY ON VISUAL EXAMINATION OF MAPS.
 INACCURACIES OF FEMA MAPS PREVENT EXACT
 DETERMINATION WITHOUT DETAILED FIELD STUDY

I HEREBY CERTIFY THAT THIS SURVEY WAS MADE
 ON THE GROUND, THAT THIS PLAT CORRECTLY
 REPRESENTS THE FACTS FOUND AT THE
 TIME OF SURVEY AND THAT THERE ARE NO
 ENCROACHMENTS APPARENT ON THE GROUND,
 EXCEPT AS SHOWN HEREON. THIS SURVEY IS
 CERTIFIED FOR THIS TRANSACTION ONLY AND
 ABSTRACTING PROVIDED IN THE ABOVE
 REFERENCED TITLE COMMITMENT WAS RELIED
 UPON IN PREPARATION OF THIS SURVEY.

