

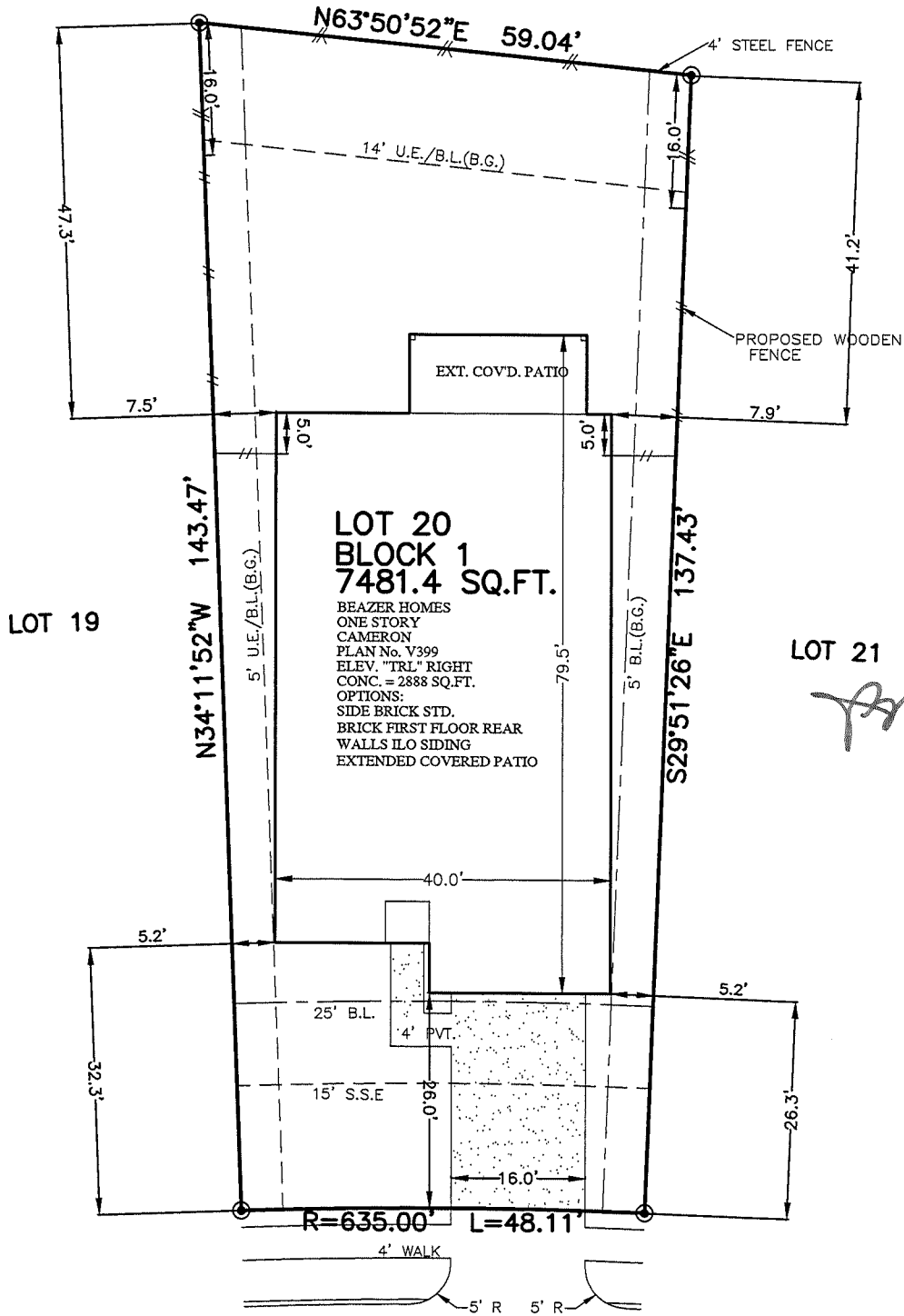

FLATWORK	B.L. BUILDING LINE	T.O.F. TOP OF FORM	U.V.E. UNOBSTRUCTED VISIBILITY EASEMENT	⊗ MANHOLE
PROPERTY LINE	B.L.(FL) FRONT LOAD BUILDING LINE	U.E. UTILITY EASEMENT	M.A.C.C.E. MAINTENANCE & ACCESS EASEMENT	⊞ GRATE DRAIN
BUILDING LINE	B.L.(SI) SWING IN BUILDING LINE	W.L.E. WATER LINE EASEMENT	ACC.E. ACCESS EASEMENT	⊞ PAD MOUNTED TRANSFORMER
EASEMENT	B.L.(C) 3 CAR BUILDING LINE	W.T.M.S.E. WATER MAIN SEWER EASEMENT	A.E. AERIAL EASEMENT	⊞ TELEPHONE PEDESTAL
WOODEN FENCE	G.B.L. GARAGE BUILDING LINE	S.S.E. SANITARY SEWER EASEMENT	D.E. DRAINAGE EASEMENT	⊞ GAS METER
WROUGHT IRON FENCE	(B.G.) BUILDER GUIDELINES	R.O.W. RIGHT-OF-WAY	E.E. ELECTRIC EASEMENT	⊞ CABLE PEDESTAL
CHAIN LINK FENCE	F.F. FINISHED FLOOR	P.A.E. PRIVATE ACCESS EASEMENT	⊞ WATER VALVE	⊞ WATER METER
OVERHEAD ELECTRIC	EXT. EXTENDED	P.U.E. PRIVATE UTILITY EASEMENT	⊞ FIRE HYDRANT	⊞ MANHOLE & INLET
	PROP. PROPOSED	PVT. PRIVATE	⊞ MONUMENT	⊞ INLET
	ELEV. ELEVATION	IR. IRON ROD	⊞ POWER POLE	⊞ VAULT
		LP. IRON PIPE		

CALLED 343.61 ACRES
C.F. NO. RP-2018-20563



19038
PASO FINO PRAIRIE LANE
(50' R.O.W.)
PLOT PLAN
SCALE: 1" = 20'

APPROX. LOT COVERAGE:	45.23 %
FRONT SOD:	216 SQ. YD.
BACK SOD:	264 SQ. YD.
DRIVEWAY:	417 SQ. FT.
IN-TURN:	196 SQ. FT.
PUBLIC WALK:	127 SQ. FT.
PRIVATE WALK:	63 SQ. FT.
CONC. PATIO:	00 SQ. FT.
A/C PAD:	16 SQ. FT.

NOTES:
1. ALL BEARINGS SHOWN HEREON ARE BASED ON THE RECORDED PLAT.
2. SURVEYOR HAS NOT ABSTRACTED THE SUBJECT PROPERTY. ABSTRACTING BY TITLE COMPANY ONLY. ALL EASEMENTS, RESTRICTIONS AND OTHER MATTERS OF RECORD KNOWN TO SURVEYOR ARE SHOWN AND ARE BASED ON THE RECORDED PLAT AND/OR TITLE REPORT. ALLPOINTS LAND SURVEY, INC. IS NOT LIABLE FOR ANY DAMAGES DUE TO INFORMATION NOT PROVIDED TO SURVEYOR OR BUILDER PLACING ANY IMPROVEMENTS WITHIN A BUILDING LINE OR EASEMENT.
3. FLATWORK AND FENCING ARE FOR ILLUSTRATION PURPOSES ONLY. REFER TO MUNICIPALITY, HOA, POA, BUILDER GUIDELINES, DEED RESTRICTIONS, DEVELOPMENT PLANS (WSD'S) OR LOCAL CODE FOR REQUIREMENTS. SPECIFIC INSTALLATION REQUIREMENTS TO BE VERIFIED BY BUILDER.
4. MINIMUM FINISHED FLOOR REQUIREMENTS ESTABLISHED BY FEMA, LOCAL GOVERNMENT AUTHORITIES AND/OR DEVELOPMENT PLANS (INCLUDING APPLICABLE BENCHMARKS/DATUMS AND ADJUSTMENTS) ARE SUBJECT TO CHANGE DURING CONSTRUCTION PROCESS AND SHOULD BE VERIFIED BY BUILDER BEFORE PROCEEDING WITH EACH PHASE OF CONSTRUCTION. PROPOSED FINISHED FLOOR HEIGHTS ABOVE TOP OF CURB ARE CALCULATIONS FOR DRAINAGE PURPOSES TO BE ADJUSTED BASED UPON ACTUAL LOT CONDITIONS AND DO NOT ESTABLISH A MINIMUM FINISHED FLOOR.

FOR: BEAZER HOMES, TEXAS
ADDRESS: 19038 PASO FINO PRAIRIE LANE BY: DL
ALLPOINTS JOB#: BH211209
G.F.:
JOB:

LOT 20, BLOCK 1,
AMIRA, SECTION 6,
FILM CODE NO. 691057, MAP RECORDS,
HARRIS COUNTY, TEXAS



BEAZER
HOMES

FLOOD ZONE: X
COMMUNITY PANEL:
48201C0215L
EFFECTIVE DATE: 6/18/2007
LOMR: DATE:

ISSUE DATE: 6/10/2020

©2020, ALLPOINTS LAND SURVEY, INC.
All Rights Reserved.