

**CREEK BEND AT CROSS CREEK RANCH
SECTION 12**
(PLAT NO. 20130245, F.B.C.P.R.)

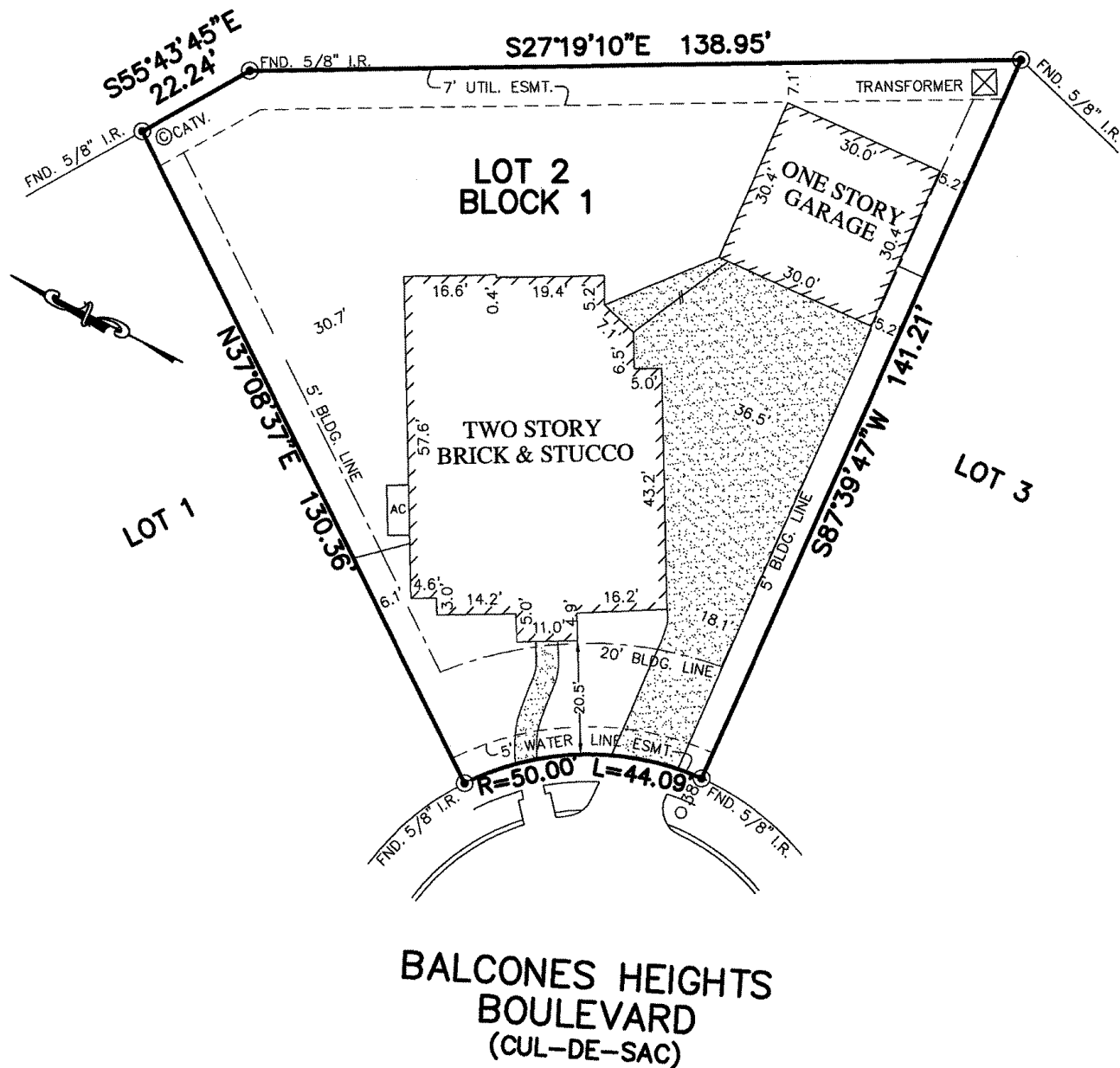

PLAT OF SURVEY
SCALE: 1" = 30'

NOTES:

1. ALL BEARINGS SHOWN HEREON ARE BASED ON THE RECORDED PLAT.
2. SUBJECT TO APPLICABLE RESTRICTIVE COVENANTS LISTED IN ITEM No.1, SCHEDULE "B" OF TITLE COMMITMENT ISSUED BY FIRST AMERICAN TITLE INSURANCE Co. UNDER G.F. No. 2052541-62.
3. AGREEMENT FOR UNDERGROUND ELECTRIC SERVICE PER C.F. No. 2014006772.

FLOOD MAP:
THIS PROPERTY LIES IN ZONE "X"
AS DEPICTED ON COMMUNITY PANEL
NO. 48157 C 0105 L, EFFECTIVE: 4-2-14

"THIS INFORMATION IS BASED ON GRAPHIC PLOTTING.
WE DO NOT ASSUME RESPONSIBILITY FOR EXACT
DETERMINATION"

© 2015, ALLPOINTS SERVICES, CORP., All Rights Reserved. This original work is protected under copyrights laws, Title 17 U.S. Code Sections 101 & 102. All violators will be prosecuted to the extent of the law. This survey is being provided solely for the use of the recipients and no license has been created, express or implied, to copy the survey except as is necessary in conjunction with the original transaction.

FOR: AREN SWARTZ
CONNIE SWARTZ
ADDRESS: 27602 BALCONES
HEIGHTS BOULEVARD
ALLPOINTS JOB #: TH89392 DM
G.F.: 2052541-62

**LOT 2, BLOCK 1,
CREEK BEND AT CROSS CREEK RANCH,
SECTION 12,
PLAT NO. 20130243, PLAT RECORDS
FORT BEND COUNTY, TEXAS**

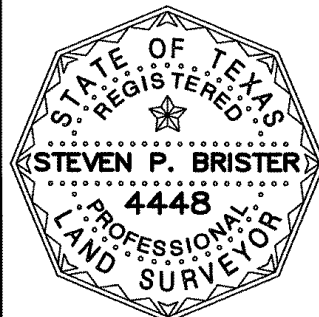

I HEREBY CERTIFY THAT THIS PLAT REPRESENTS THE RESULTS OF A SURVEY MADE ON THE GROUND, ON THE 18TH DAY OF JULY, 2015.

Steven P. Brister

