

*Wendy R. Green*

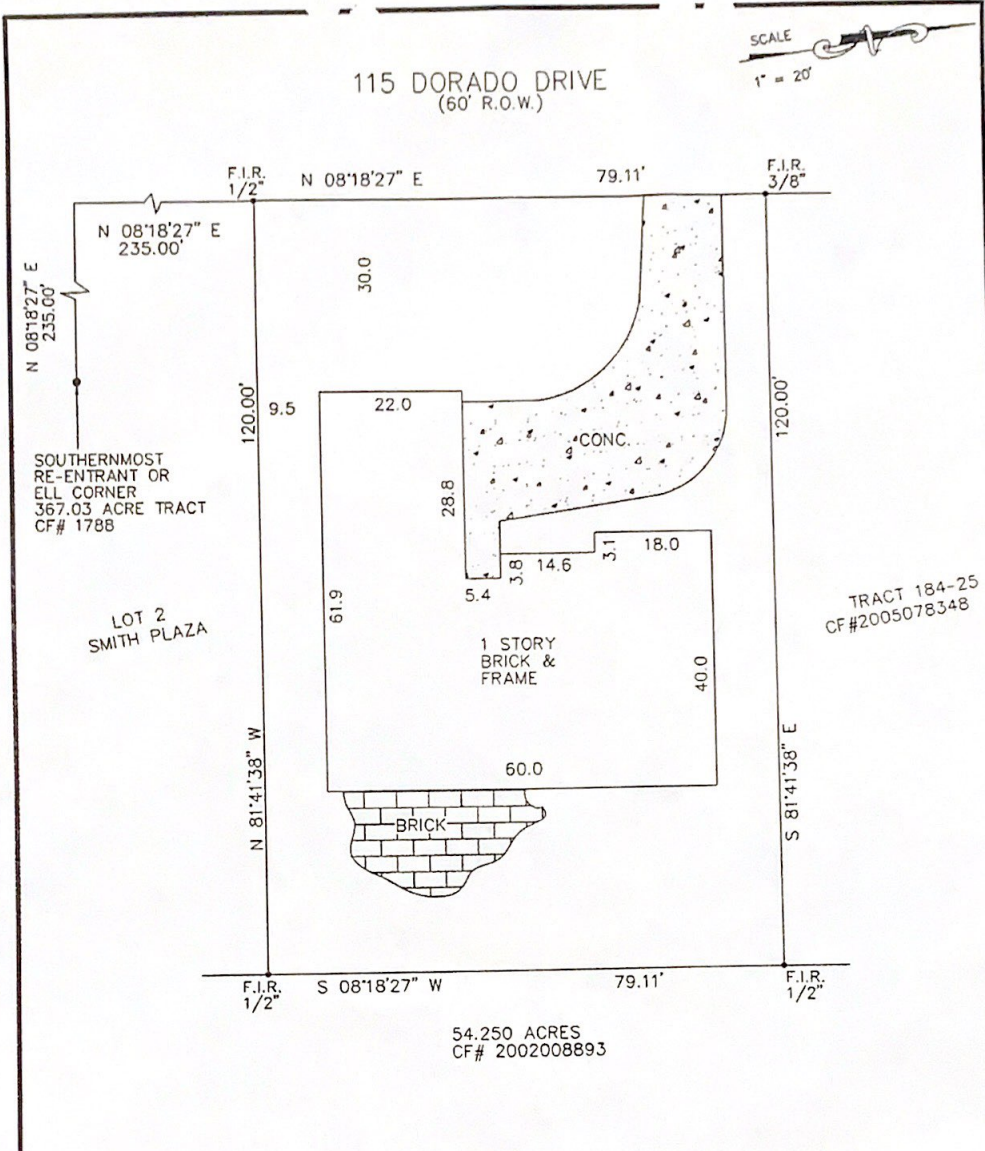

Reviewed & Accepted by: \_\_\_\_\_ Date \_\_\_\_\_ / \_\_\_\_\_ Date \_\_\_\_\_

BUYER THOMAS M. STREET ELIZABETH A. STREET	PROPERTY ADDRESS 115 DORADO DRIVE FRIENDSWOOD, TEXAS, 77546
--	---

**LEGAL DESCRIBED PROPERTY**  
 ALL THAT CERTAIN 0.218 ACRE TRACT OR PARCEL OF LAND KNOWN AS TRACT "E" OUT OF A 367.03 ACRE TRACT IN MARY SLOAN SURVEY, ABSTRACT NO. 184, GALVESTON COUNTY, TEXAS, CONVEYED BY WILLIAM F. MCCORK, TRUSTEE, ET AL, TO ROBERT C. HOLCOMB, TRUSTEE, BY DEED DATED DECEMBER 23, 1965, RECORDED IN THE OFFICE OF THE COUNTY CLERK IN FILE NO. 1788, SAID TRACT "E" BEING MORE PARTICULARLY DESCRIBED BY METES AND BOUNDS.

**NOTES:**  
 - BEARING BASIS: PLAT  
 - SUBJECT TO ANY AND ALL RECORDED AND UNRECORDED EASEMENTS  
 - SURVEYOR HAS NOT INDEPENDENTLY ABSTRACTED PROPERTY  
 - UNDERGROUND UTILITY INSTALLATIONS, UNDERGROUND IMPROVEMENTS, FOUNDATIONS AND/OR OTHER UNDERGROUND STRUCTURES WERE NOT LOCATED BY THIS SURVEY  
 - THIS SURVEY IS CERTIFIED FOR THIS TRANSACTION ONLY. IT IS NOT TRANSFERABLE TO ADDITIONAL INSTITUTIONS OR SUBSEQUENT OWNERS  
 - SUBJECT TO RESTRICTIVE COVENANTS AS PER TITLE COMMITMENT  
 - RIGHT OF WAY ESMAT. RECORDED UNDER VOL-1229, PG-365

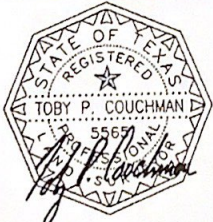

SUBJECT PROPERTY DOES NOT LIE IN A F.I.A. DESIGNATED FLOOD ZONE AS PER FLOOD MAP NO. 485468 005 E 9-22-99 ZONE X  
 FLOOD INFORMATION IS BASED ON GRAPHIC PLOTTING ONLY. DUE TO INHERENT INACCURACIES ON FEMA MAPS, WE DO NOT ASSUME RESPONSIBILITY FOR EXACT DETERMINATION.

© 2007 PRO-SURV SURVEYING COMPANY	
INVOICE# 0707284	JOB# 0707284
G.F.# 457422	DATE 7-26-07

FIELD WORK	
DRAFTING	HG
FINAL CHECK	

I DO HEREBY CERTIFY THAT THIS SURVEY WAS THIS DAY MADE ON THE GROUND OF THE PROPERTY LEGALLY DESCRIBED HEREON (OR ON ATTACHED SHEET), AND THERE ARE NO ENCROACHMENTS EXCEPT AS SHOWN, AND WAS DONE BY ME OR UNDER MY SUPERVISION, AND CONFORMS TO OR EXCEEDS THE CURRENT STANDARDS AS ADOPTED BY THE TEXAS BOARD OF PROFESSIONAL LAND SURVEYING.

**PRO-SURV**  
 P.O. BOX 1366  
 FRIENDSWOOD, TX 77549  
 PHONE- 281-996-1113 Fax - 281-996-0112