

HOSKINS LAND SURVEYORS

0000

14450 T C JESTER #130, HOUSTON, TEXAS 77014

PHONE 281-440-9236 FAX 281-893-9739

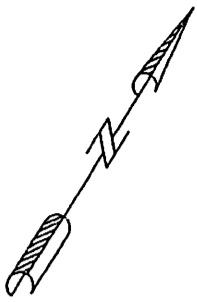

TALL CYPRESS DRIVE 60' R/W

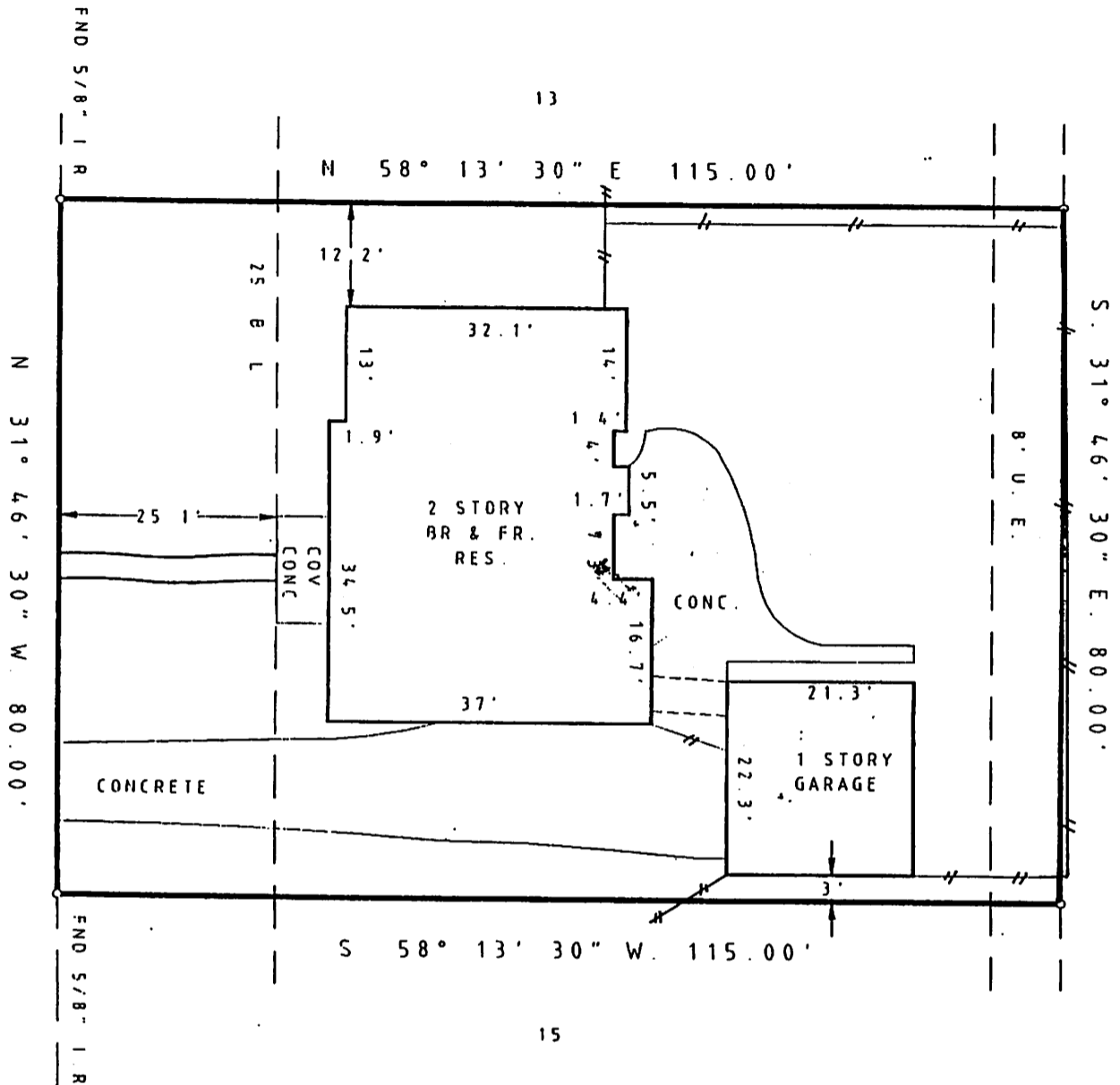

NOTE: BEARINGS ARE BASED ON RECORDED PLAT.
 PROPERTY SUBJECT TO:
 1. RESTRICTIONS: VOL. 182 PG. 44 H.C.M.R. & H.C.C.F. NOS. D420485, D519992, H201710 & P519252.
 2. H. L. & P. AGREEMENT - H.C.C.F. NO. D474174.

9/15/99

Rhonda R. Wortham

LAVEROCK ROAD

BY GRAPHIC PLOTTING ONLY, THE PROPERTY SHOWN HEREON DOES NOT LIE WITHIN THE DESIGNATED 100 YR. FLOOD PLAIN. NO DETERMINATION IS MADE AS TO WHETHER PROPERTY WILL OR WILL NOT ACTUALLY FLOOD. FIRM PANEL NO. 480287 0265J ZONE X DATE: 11-6-96

THIS SURVEY WAS PERFORMED IN ACCORDANCE WITH TITLE COMMITMENT PROVIDED BY TEXAS AMERICAN TITLE GF# 575-99-1404

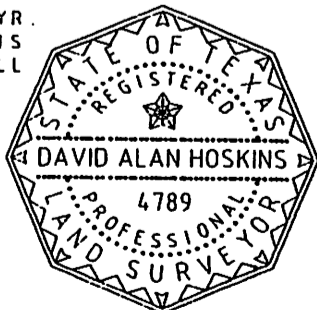

PLAT OF PROPERTY FOR
 RHONDA R. WORTHAM
 AT 17610 TALL CYPRESS DRIVE
 LOT(S) 14 BLOCK 13
 CYPRESSWOOD, SECTION 2
 VOL. 182 PG 44 H.C.M.R.
 SPRING, HARRIS COUNTY, TEXAS

SCALE: 1" = 20' DATE: 09-09-99

David Alan Hoskins

DAVID ALAN HOSKINS-TEXAS RPLS #4789

I HEREBY CERTIFY THAT THIS PLAT REPRESENTS THE FINDINGS OF AN ON THE GROUND SURVEY MADE UNDER MY SUPERVISION ON THIS DAY AND IS CORRECT TO THE BEST OF MY KNOWLEDGE AND THAT THERE WERE NO APPARENT ENCROACHMENTS AT THE TIME OF THE SURVEY, UNLESS SHOWN OR NOTED OTHERWISE.