

Year Built 1979

SCALE 1"=20'

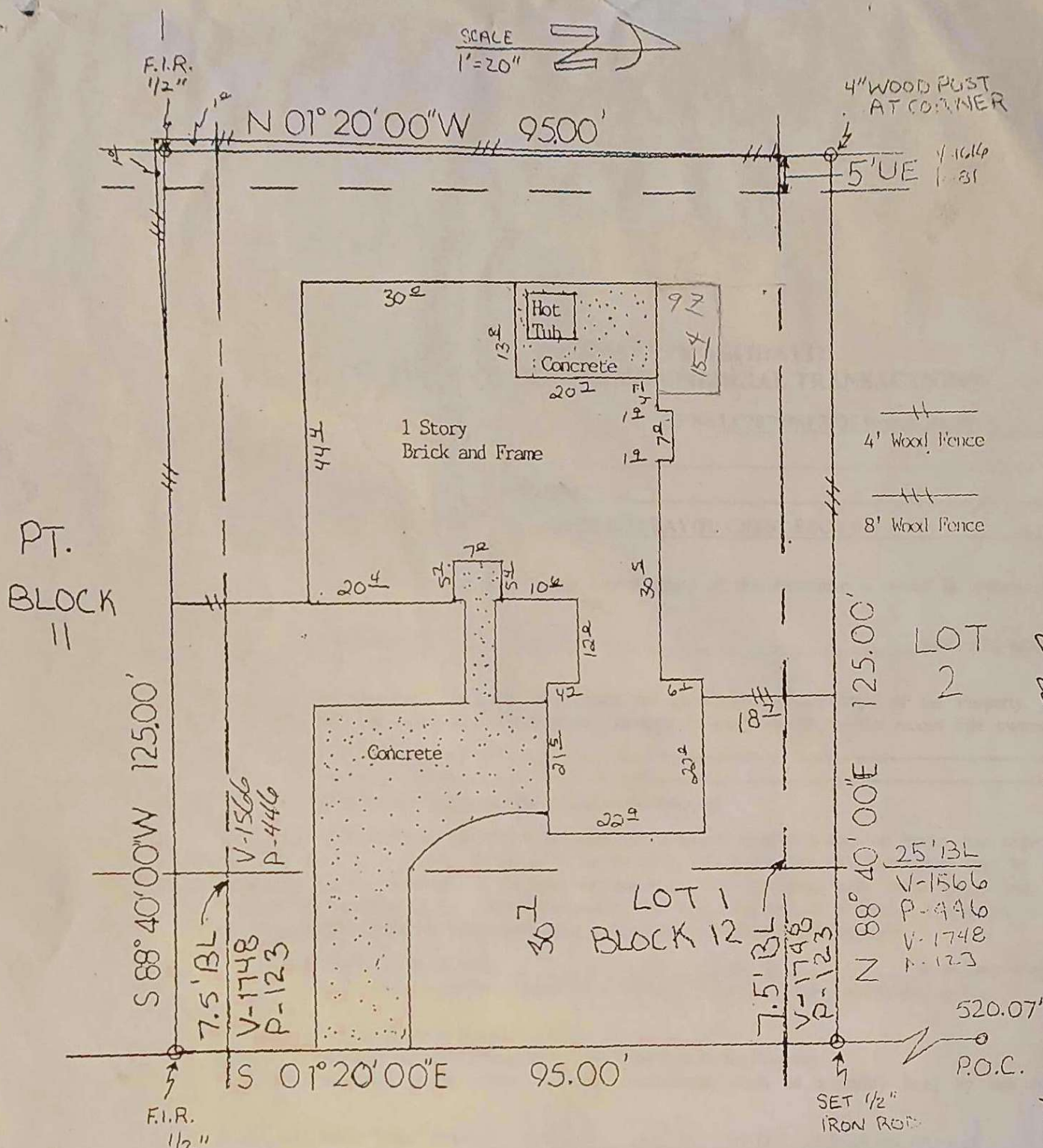

3732 EVERGREEN DRIVE (60.00' R.O.W.)

NOTE: Community Public Service Easement, recorded in Volume 2877, Page 375 in the Office of the County Clerk of Galveston County, Texas.

BUYER Alexander Shockey  
Deborah Shockey

3732 Evergreen Drive

DESCRIBED PROPERTY

Part of Subdivision #14, PERRY AND AUSTIN LEAGUE, ABSTRACT #19, in Galveston County, Texas, and being more particularly described by metes and bounds as attached.

TEXAS LAND COORDINATORS, INC.

P.O. Box 1697 - Pearland, TX 77588

(281) 997-1585

G.F. 0052157

Date: 6-22-00

Inv. #: 30657

JOB # 6-278-00



I do hereby certify that this survey was this day made on the ground of the property legally described hereon, (or on the attached sheet), and is correct, and there are no encroachments unless shown, and was done by me or under my supervision, and conforms to or exceeds the current standards as adopted by the Texas Board of Professional Land Surveying.

Note: There are no natural drainage courses on this property.  
Note: This property does not lie in a flood hazard zone according to H.U.D./F.I.A. 481569 0005 B 3-4-91 CONVEX

Harry E. Kain 6/20/2000  
Harry B. Kain R.P.L.S. #3953

KC  
KC

Deborah Shockey