

NOTE:

1. NOTHING IN THIS SURVEY IS INTENDED TO EXPRESS AN OPINION REGARDING OWNERSHIP OR TITLE.
2. THE WORD CERTIFY IS UNDERSTOOD TO BE AN EXPRESSION OF PROFESSIONAL JUDGMENT BY THE SURVEYOR, WHICH IS BASED ON HIS BEST KNOWLEDGE, INFORMATION AND BELIEF, FORMED IN THE COURSE OF HIS PERFORMING THE SURVEY IN COMPLIANCE WITH THE STANDARDS OF PRACTICE REQUIRED AND PROMULGATED BY THE TEXAS BOARD OF PROFESSIONAL LAND SURVEYORS AND THE TEXAS SOCIETY OF PROFESSIONAL SURVEYORS. AS SUCH, IT CONSTITUTES NEITHER A GUARANTEE NOR A WARRANTY, EXPRESSED OR IMPLIED.
3. ALL SET 5/8" IRON RODS SET WITH A CAP STAMPED "M.W. WHITELEY & ASSOCIATES".

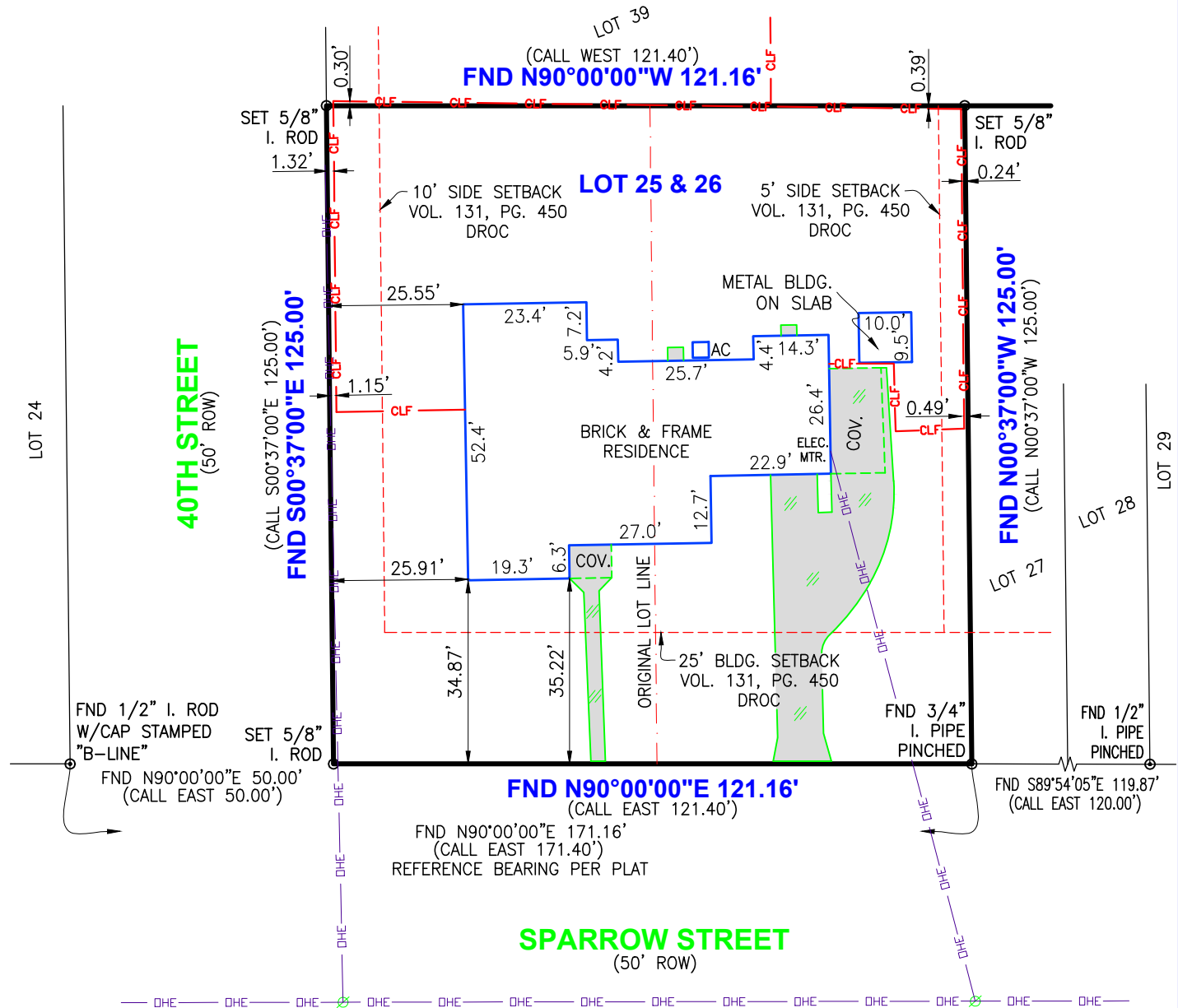

TO THE OWNERS OF THE PREMISES SURVEYED
AS OF THE DATE OF THE SURVEY:

I, THOMAS S. ROWE DO HEREBY CERTIFY THAT THIS SURVEY WAS THIS DAY MADE ON THE SURFACE OF THE GROUND OF THE PROPERTY LEGALLY DESCRIBED HEREON AND IS CORRECT. I FIND NO DISCREPANCIES, SHORTAGES IN AREA, ENCROACHMENTS OR OVERLAPPING OF IMPROVEMENTS ON THE SURFACE OF THE GROUND, EXCEPT AS SHOWN HEREON. ALL RECORDED EASEMENTS SHOWN AND NOTED PER CAPITAL TITLE OF TEXAS, LLC G.F. No. 19-436602-WE

DATE SURVEYED: MAY 22, 2020

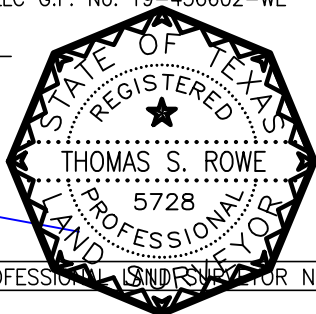

THOMAS S. ROWE - REGISTERED PROFESSIONAL LAND SURVEYOR No. 5728

4101 SPARROW STREET
ORANGE, TEXAS 77630

Lot Nos. Twenty-five (25) and Twenty-six (26) of the LOWE MCNAMARA ADDITION NO. 2 according to the map or plat of record in Volume 4, Page 24, Map Records of Orange County, Texas.

Owner: Eastman Capital, LP

Census: 208

In accordance with the Flood Hazard Boundary Map, Department of Housing and Urban Development.

Community No.: 480513

Panel No.: 0005 B

Date of FIRM: 1-6-83

This property lies in Zone "C".
Location on map determined by scale on map.
Actual field elevation not determined.
Mark W. Whiteley and Associates does not warrant nor subscribe to the accuracy or scale of said maps.

Zone "C" does not lie in the 100- year flood plain.

©2020 Mark W. Whiteley & Associates, Inc.
This document, as an instrument of professional service, is the property of Mark W. Whiteley & Associates, Inc. and is not to be used, reproduced, copied or distributed, in whole or part without the written authorization of Mark W. Whiteley & Associates, Inc.



MARK WHITELEY & ASSOCIATES

CIVIL ENGINEERING | LAND SURVEYING | PIPELINE INTEGRITY
TEXAS SURVEYING FIRM NO. 10106700 | TEXAS ENGINEERING FIRM NO. F-2633
3250 EASTEX FWY, BEAUMONT, TEXAS 77703
409-892-0421 | MWWWASSOC.COM