

Hoot Owl Road
100' (R.O.W.)

Bent Spur Lane
600' (R.O.W.)

SCALE 1" = 20'

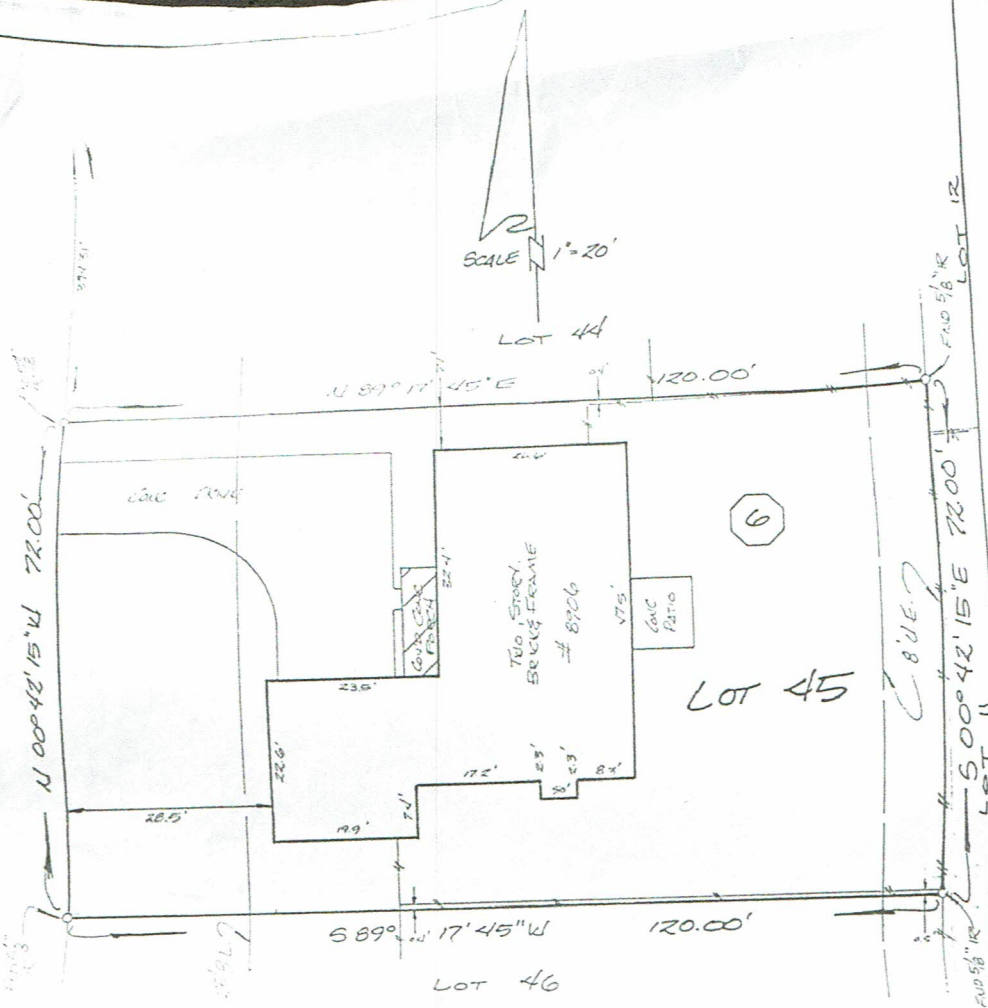

NOTES:

1) A.L. & P. Act BY H.C.C.S. No. K062334.

ALL BEARINGS BASED ON RECORDED PLAT. THIS SURVEY HAS BEEN COMPILED IN ACCORDANCE WITH INFORMATION CONTAINED IN THE TITLE COMMITMENT REFERENCED IN GF NO. 650-92-1732

LOT 45	BLOCK 6	SECTION 3	SUBDIVISION WINCHESTER COUNTRY TRAILS		This lot <u>Does Not</u> lie in the 100 year flood plan and is in " <u>Zone X</u> " as located by the Federal Insurance Administration designated Flood Hazard Area by Community Panel No. <u>405287 0180 G</u>
RECORDATION Vol. 328, Pg. 80, H.C.M.R.		COUNTY HARRIS	STATE TEXAS	SURVEY —	
LENDER LUMBERMEN'S INVESTMENT CORP.			TITLE CO. TEXAS AMERICAN TITLE CO.		date SEPT. 28, 1990
PURCHASER HARIVADAN PATEL AND UMABEN H. PATEL					JOB NO. 48354K
ADDRESS 8906 BENT SPUR LANE					

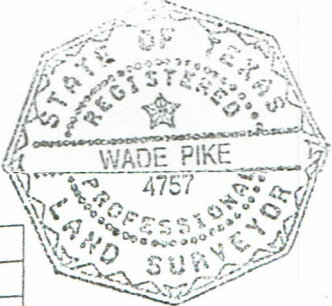
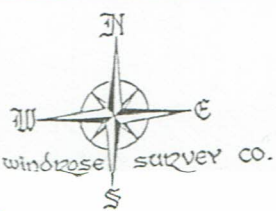

I do hereby certify to TEXAS AMERICAN TITLE COMPANY that this survey was this day made on the ground and that this plat correctly represents the property legally described hereon (or on attached sheets). That the facts found at the time of this survey show the improvements and that there are no encroachments apparent on the ground, except as shown.

[Handwritten Signature]

THE WINDROSE SURVEY COMPANY
1652 W. Sam Houston Parkway, North
Houston, Texas 77043
(713) 461-9888

FIELD WORK	2-12-92	RY
DRAFTED BY	2-17-92	MRS
CHECKED BY	2-17-92	WD
KEY MAP NO.		