

LAND TITLE SURVEY
 FOR: LARISA CLACK
 191 LAKE PINES CIRCLE
 ONALASKA, TEXAS 77360

Lots Twenty-Seven (27), Twenty-Eight (28), and Twenty-Nine (29), Block One (1), Section Three (3), of PINWAH PINES, a subdivision in Polk County, Texas as shown by the map or plat thereof recorded in Volume 7, Page 17, of the Plat Records, Polk County, Texas.

Polk County Abstract
 G.F. No. 201744958

Covenants of Record:
 294/582 DR; 1598/47, 1767/392
 2098/276, 2114/87 OR.



I hereby certify that this survey was made on the ground under my supervision and that this drawing correctly represents the facts found 23 December 2017

Michael C. Warren
 Registered Professional Land Surveyor No. 4935

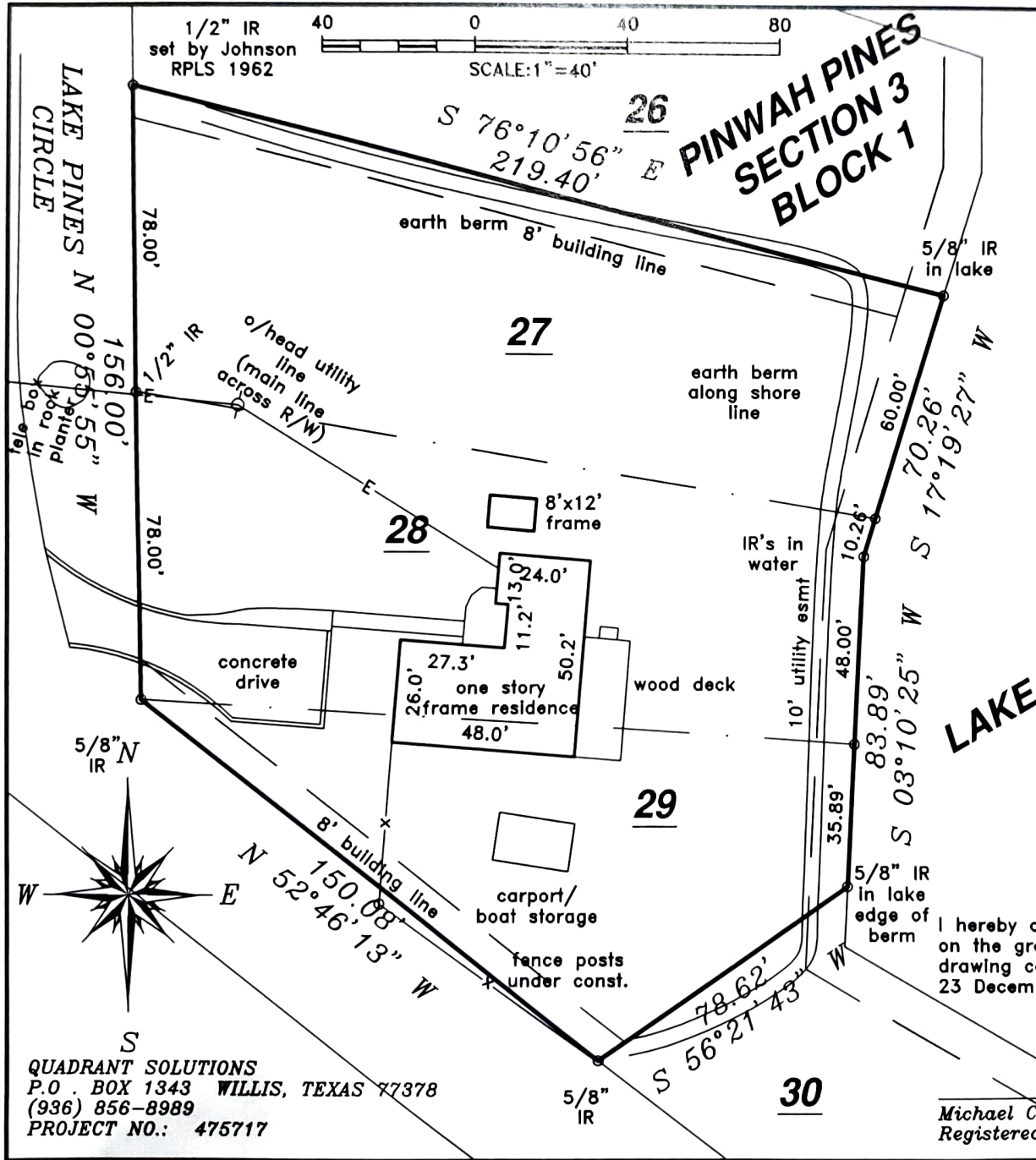

1/2" IR set by Johnson RPLS 1962
 SCALE: 1" = 40'

**PINWAH PINES
 SECTION 3
 BLOCK 1**

LAKE PINES N 00°55'55" W
 156.00'

S 76°10'56" E 219.40'

S 17°19'27" W 60.00'
 S 70°26'10.26" W 10.26'
 S 03°10'25" W 83.89'
 S 56°21'43" W 78.62'

5/8" IR N
 N 52°46'13" W 150.88'
 8' building line

QUADRANT SOLUTIONS
 P.O. BOX 1343 WILLIS, TEXAS 77378
 (936) 856-8989
 PROJECT NO.: 475717