

FLOORPLAN SKETCH

Client: Lori Craft

File No.: Oakland Hills

Property Address: 6506 Oakland Hills Dr

Case No.:

City: Houston

State: Tx

Zip: 77069

Sketch

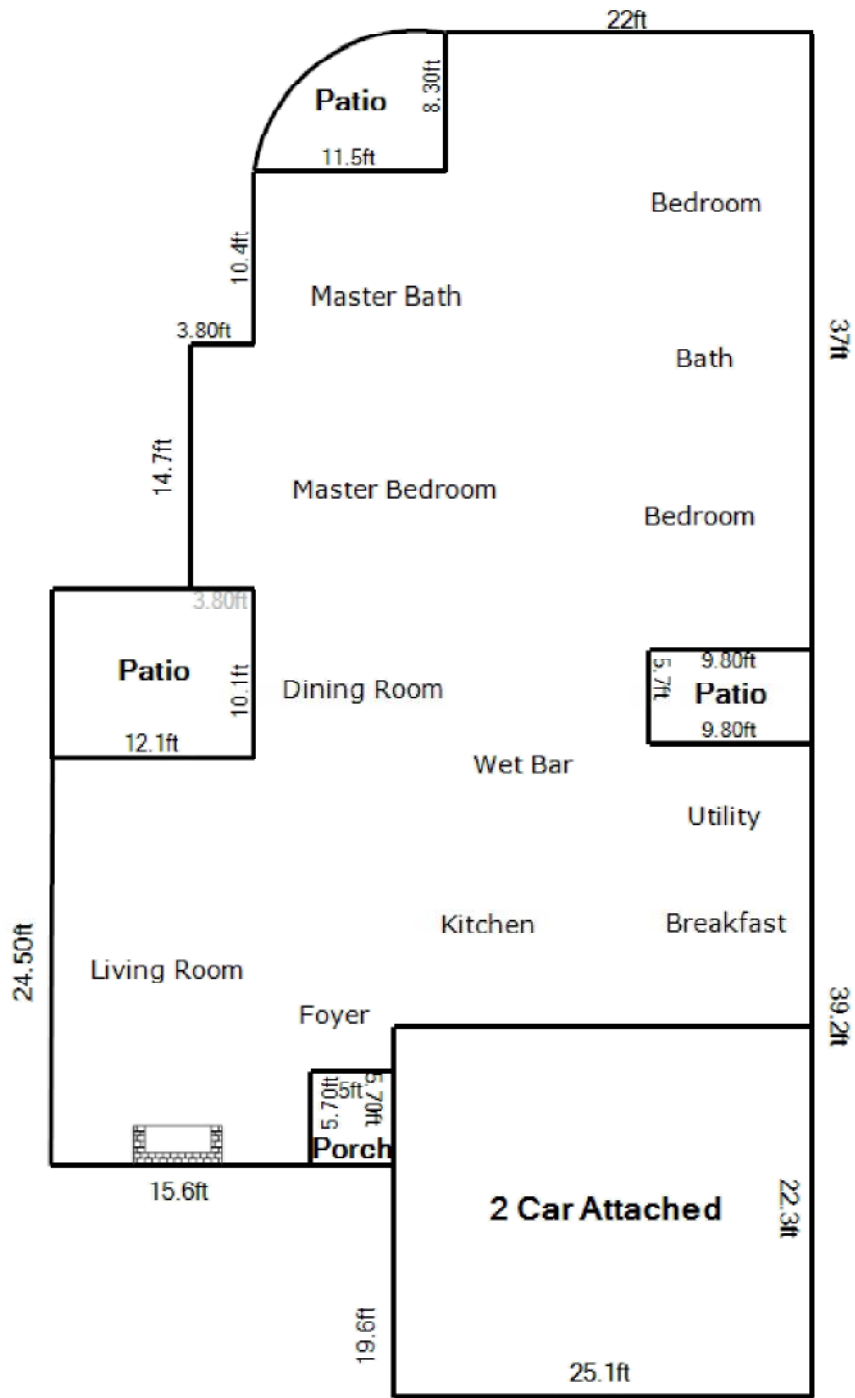

10 ft

Living Area		Area Calculation			
First Floor	2800.62 ft ²	First Floor			x 1.00 = 2800.62 ft ²
2 Car Attached	-559.73 ft ²		9.80ft x 37ft x	1.00 =	362.6 ft ²
Nonliving Area			3.80ft x 14.7ft x	1.00 =	55.86 ft ²
Porch	28.50 ft ²		8.30ft x 12.2ft x	1.00 =	101.26 ft ²
Patio	122.21 ft ²		34.4ft x 23.7ft x	1.00 =	815.28 ft ²
Patio	77.08 ft ²		39.2ft x 25.1ft x	1.00 =	983.92 ft ²
Patio	55.86 ft ²		5ft x 19.6ft x	1.00 =	98.00 ft ²
			0.80ft x 3.40ft x	1.00 =	2.72 ft ²
			24.50ft x 0.10ft x	0.50 =	1.23 ft ²
			15.5ft x 24.5ft x	1.00 =	379.75 ft ²
			2 Car Attached		x -1.00 = -559.73 ft ²
Total Living Area (rounded):	2241 ft²		22.3ft x 25.1ft x	1.00 =	559.73 ft ²