

GREENTREE VILLAGE
SECTION THREE (3)
M.R.H.C.T.

46

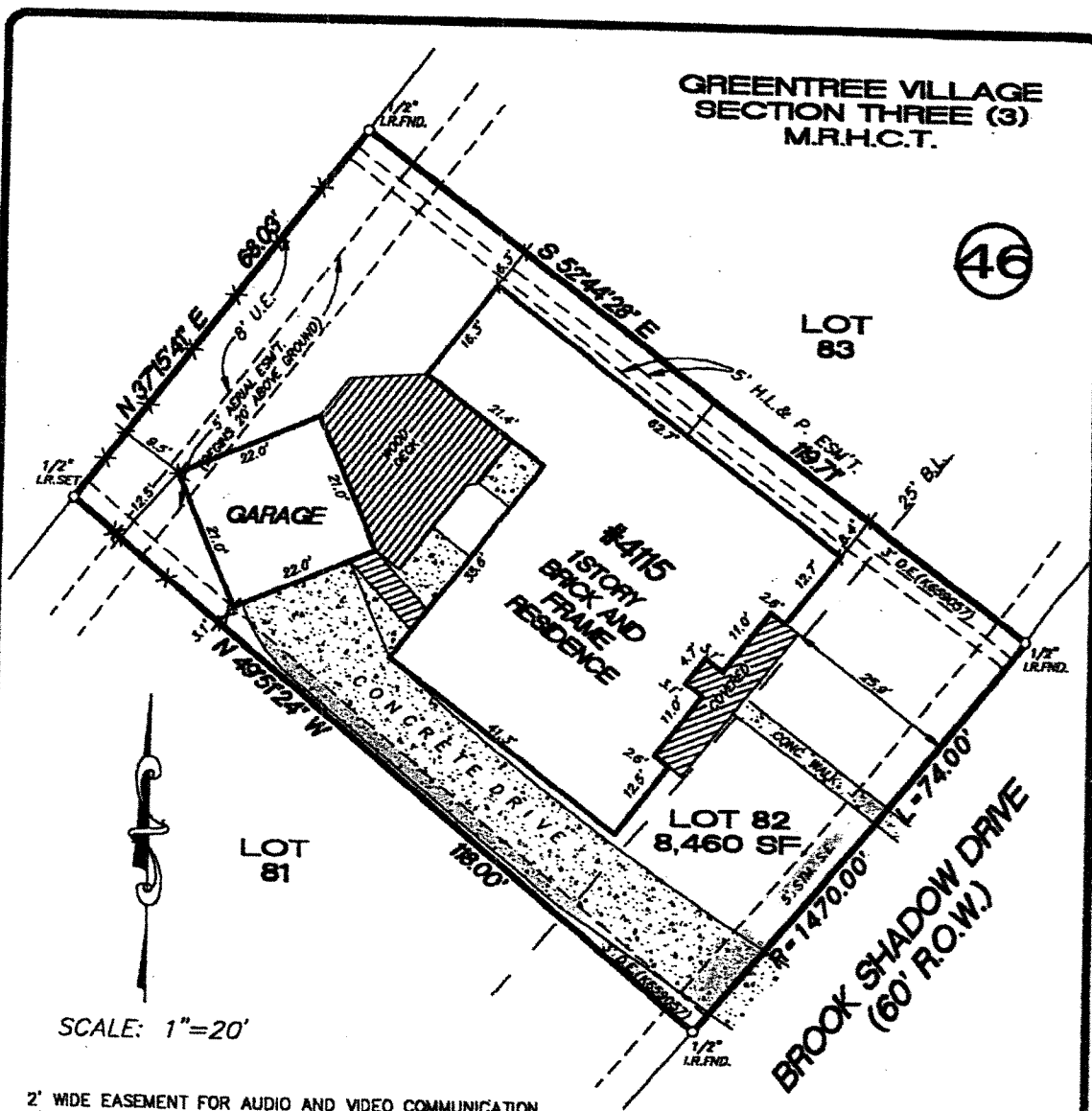

2' WIDE EASEMENT FOR AUDIO AND VIDEO COMMUNICATION SERVICES AS RESERVED IN INSTRUMENT RECORDED UNDER H.C.C.F. No. JJ900231

H.L. & P. AGREEMENT AS SET FORTH IN INSTRUMENT RECORDED UNDER CLERK'S FILE No. JJ473496 OF THE REAL PROPERTY RECORDS OF HARRIS COUNTY, TEXAS.

ALL BEARINGS BASED ON RECORDED PLAT

THIS SURVEY HAS BEEN COMPILED IN ACCORDANCE WITH INFORMATION CONTAINED IN THE TITLE COMMITMENT REFERENCED IN OF NO. 00137960

LOT: 82	BLOCK: 46	SECTION: 3	SUBDIVISION: GREENTREE VILLAGE	This plat DOES NOT tie to the 1953 year third plat and is in ZONE X as located by the Federal Bureau of Investigation designated Flood Hazard Area by Community Panel No. 4820K0210.1 dated 11-06-96
RECORDATION: VOLUME 313, PAGE 79, M.R.H.C.T.				COUNTY: HARRIS
LENDER: MORTGAGE LINE				STATE: TEXAS
PURCHASER: BARBARA ANN KRONKE ADDRESS: 4115 BROOK SHADOW DRIVE, KINGWOOD, TEXAS 77345				TITLE CO.: FIRST AMERICAN TITLE
				JOB NO. K00016876

FIELD WORK
06/11/00
DRAFTED BY: RBP
06/14/00
CHECKED BY: HLH
06/14/00
SCALE
1" = 20'
REVISIONS



I, Herbert L. Hicks, a Registered Professional Surveyor (No. 2077) in the State of Texas, hereby certify that this plat was made from an actual survey on the ground by me or under my direction that no encroachments exist at the time of this survey unless reflected herein; that said survey conforms to the current Texas Board of Professional Land Surveying Standards and Specifications.

Herbert L. Hicks
ACME Surveying, Inc.
19823 Firesign Drive
Humble, Texas 77346
(Phone) 281-812-4486
(Fax) 281-812-4990