

THESE LOTS DO NOT LIE IN ANY FLOOD HAZARD ZONE PER FLOOD HAZARD
COMMUNITY PANEL NO. 480825 QUAD E, DATED MARCH 1, 1994.

BEARINGS ARE BASED ON THE RECORDED SUBDIVISION PLAT.

CM DENOTES CONTROLLING MONUMENT.

-E- DENOTES ELEVATION LINE.

NOTE THIS SURVEY IS SUBJECT TO ANY OTHER PLAT ADDRESS.

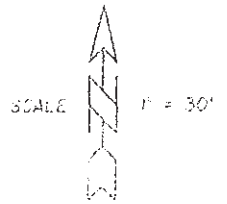

BUYER
KATHERINE CARNEY
145 IOLEWILDE DRIVE
ONALASKA, TX 77360

SURVEY PLAT SHOWING
0.519 ACRE OF LAND AS SITUATED IN THE ESTHER CLARK SURVEY, A-160 POLK COUNTY, TEXAS,
AND BEING ALL OF LOTS ONE (1) AND TWO (2) AND A PORTION OF LOT THREE (3), BLOCK NINE
(9), SECTION ONE (1) OF IOLEWILDE ESTATES AS SHOWN ON PLAT RECORDED IN VOLUME 3, PAGE
19 OF THE PLAT RECORDS OF SAID POLK COUNTY, TEXAS

TO THE LIEN HOLDER AND/OR THE OWNER OF THE PREMISES SHOWN, AND
TO ANY TITLE GUARANTEE COMPANY.

I, JAMES K. JOHNSON, REGISTERED PROFESSIONAL LAND SURVEYOR No. 1962, DO HEREBY CERTIFY
THAT THIS SURVEY WAS MADE ON THE GROUND OF THE PROPERTY LEGALLY SHOWN HEREON, IS
CORRECT AND THAT THERE ARE NO APPARENT DISCREPANCIES, CONFLICTS, SHORTAGES IN AREA,
BOUNDARY LINE DISCREPANCIES, ENCRICHMENTS, OVERLAPPING OF IMPROVEMENTS, EASEMENTS OR
RIGHT OF WAYS, ERECTIONS OR CLAIMS HEREON, AND THAT SAID PROPERTY HAS ACCESS TO AND
FROM A DEDICATED HIGHWAY
SURVEYED MARCH 15, 2010.

BY

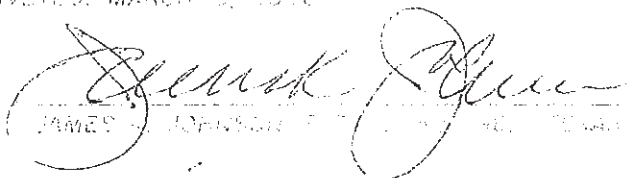
JAMES K. JOHNSON, REGISTERED PROFESSIONAL LAND SURVEYOR

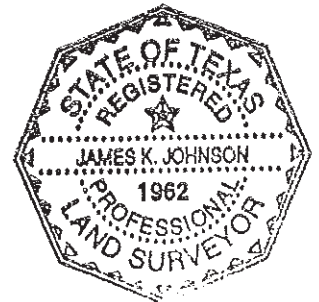

Copyright © 2010 by Livingstone Surveyors & Mapmakers, Inc. All rights reserved. This document is for the use of the client only and is not to be reproduced or distributed in any form without the written permission of Livingstone Surveyors & Mapmakers, Inc.

Livingstone SURVEYORS & MAPMAKERS, INC. 604 DOW ROAD, LIVINGSTONE, TEXAS 77351 936/327-3016

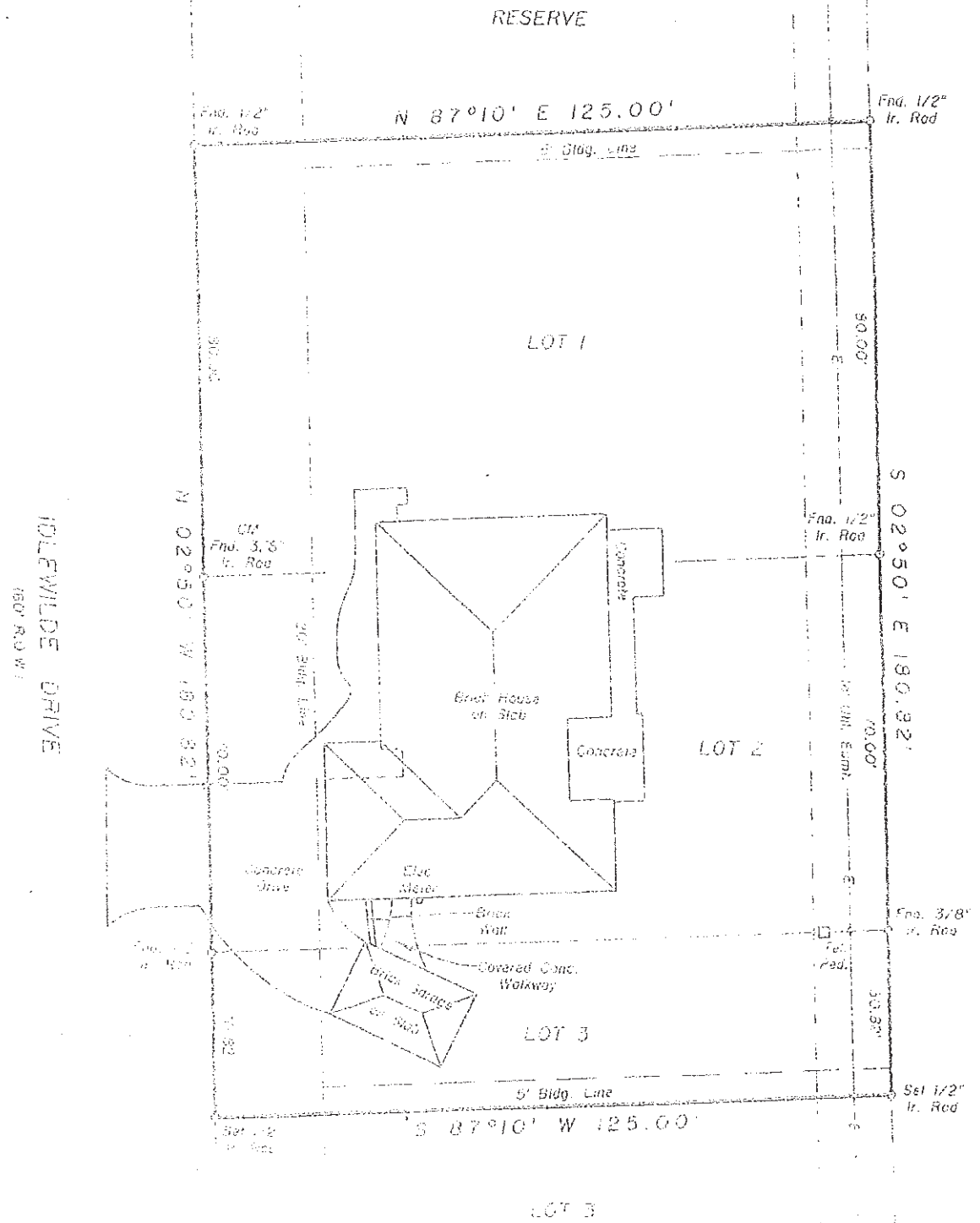

NOTE: THERE IS A TWO (2) FT. UNDERGROUND ELECTRIC SERVICE BASEMENT FROM THE ELECTRIC LINE TO THE POINT OF SERVICE