

70' H.C.F.C.D. R-O-W

R=1490.00' L=78.34' FENCE POST

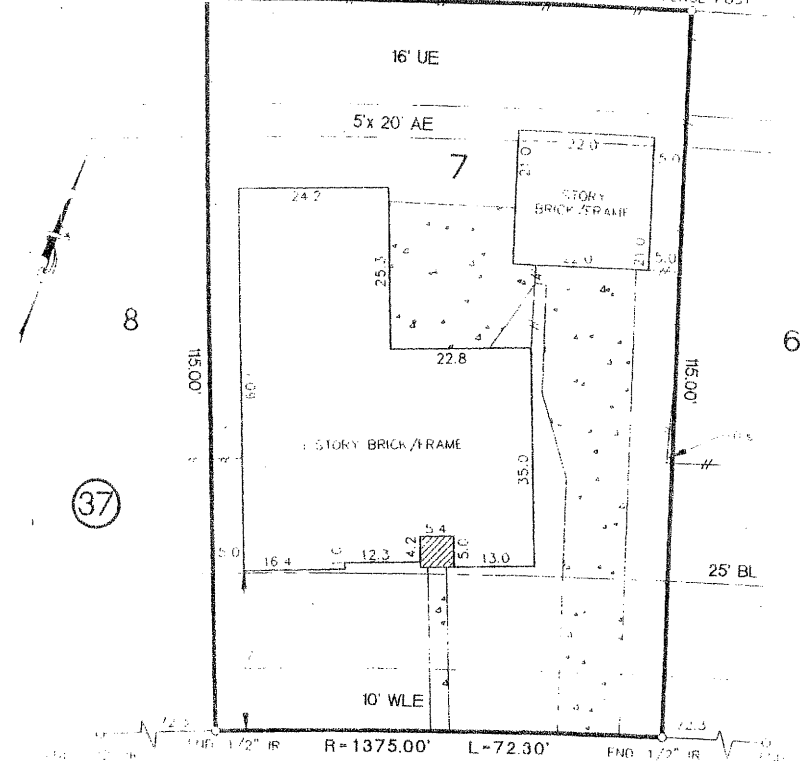

RED RIVER DRIVE (60')

RESTRICTIONS, COVENANTS, EASEMENTS, AND ENCUMBRANCES ARE SHOWN HEREON AS PER RECORDED PLAT OF SAID SUBDIVISION. ALL BEARINGS SHOWN ARE REFERENCED PER RECORDED PLAT OF SAID SUBDIVISION. THIS SURVEY IS CERTIFIED FOR THIS TRANSACTION ONLY. IT IS NOT TRANSFERABLE TO ADDITIONAL INSTITUTIONS OR SUBSEQUENT OWNERS.

LOT		BLOCK	SUBDIVISION		SECTION
7		37	GOVERNORS PLACE		2
COUNTY	STATE	RECORDED	SURVEY		SCALE: 1" = 20'
HARRIS	TEXAS	VOLUME 317 PAGE 6 H.C.M.R.	ADDRESS		
PURCHASER		22926 RED RIVER DRIVE, KATY, TEXAS 77450			
LOANNE M. LINNEY AND JACK BROOKE LINNEY					

**QUALIFIED REAL ESTATE SERVICES**

9800 RICHMOND AVENUE  
SUITE 490  
HOUSTON, TEXAS 77042  
TEL: (713) 266-2990  
FAX: (713) 266-3080

Subject Property  IS NOT  
a Federal Insurance Administration Designated Flood  
Hazard Area ZONE "X"  
As per map 480287  
Panel 0595J Dated NOV. 6, 1996

\* THIS INFORMATION IS BASED ON GRAPHIC  
PLOTING ONLY. WE DO NOT ASSUME  
RESPONSIBILITY FOR EXACT DETERMINATION.

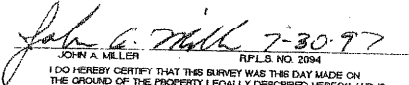
FIELD WORK	7-29-97	BY CR	 JOHN A. MILLER RPLS. NO. 2094 I DO HEREBY CERTIFY THAT THIS SURVEY WAS THIS DAY MADE ON THE GROUND OF THE PROPERTY LEGALLY DESCRIBED HEREON AND IS CORRECT, AND THERE ARE NO ENCROACHMENTS UNLESS SHOWN HEREON.
DRAFTING	7-30-97	SARRI	
FINAL CHECK	7-30-97	AT	
KEY MAP	485G		

MORT. CO.	CLO SERVICES, INC
TITLE CO.	AMERICAN TITLE CO
G.F. NO.	97-21-67605
JOB NO.	97-07280
REV. DATE	