

GF NO. 1807536-SHHF INDEPENDENCE TITLE
 ADDRESS: 8422 GALLAHAD STREET
 HOUSTON, TEXAS 77078
 BORROWER: DANIELA HERNANDEZ AND
 MARIA NATIVIDAD HERNANDEZ

LOT 33, BLOCK 6 GLENWOOD FOREST, SECTION 1

A SUBDIVISION IN HARRIS COUNTY, TEXAS
 ACCORDING TO THE MAP OR PLAT THEREOF RECORDED
 INVOLUME 154, PAGE 34 OF THE MAP RECORDS
 OF HARRIS COUNTY, TEXAS

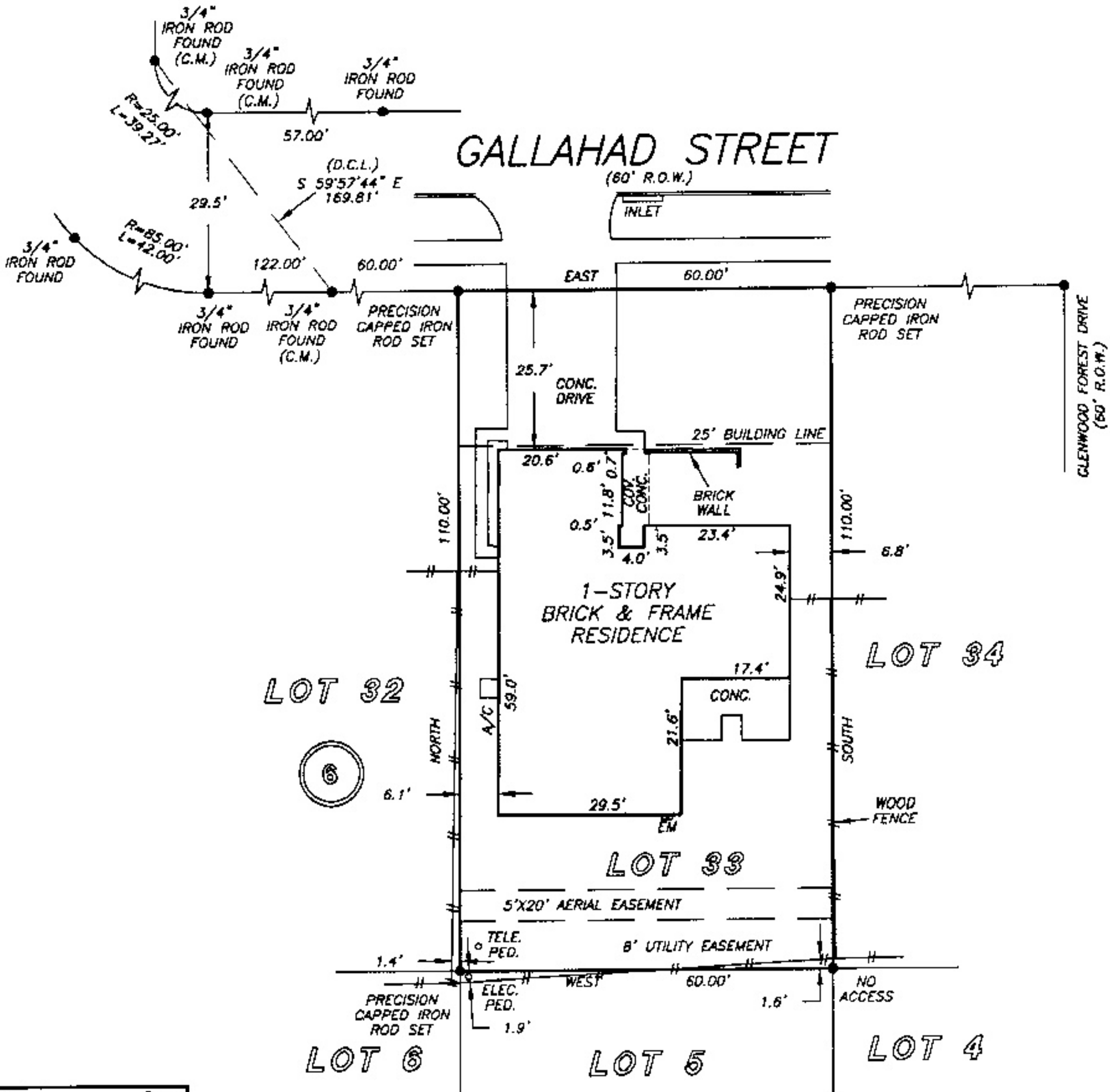

NOTE: RESTRICTIVE COVENANTS RECORDED IN VOLUME 7768, PAGE 456 (C990260, DEED RECORDS, HARRIS COUNTY, TEXAS.
 NOTE: AGREEMENT FOR UNDERGROUND ELECTRIC SERVICE RECORDED IN VOLUME 7456, PAGE 478 (CB36714 AND AMENDED IN CF NO. D015323.

THIS PROPERTY DOES NOT LIE WITHIN THE 100 YEAR FLOOD PLAIN AS PER FIRM PANEL NO. 48201C 0685 L MAP REVISION: 06/18/2007 ZONE X BASED ONLY ON VISUAL EXAMINATION OF MAPS. INACCURACIES OF FEMA MAPS PREVENT EXACT DETERMINATION WITHOUT DETAILED FIELD STUDY

A SUBSURFACE INVESTIGATION WAS BEYOND THE SCOPE OF THIS SURVEY

D.C.L. = DIRECTIONAL CONTROL LINE
 RECORD BEARING: VOL. 154, PG. 34, H.C.M.R.

I HEREBY CERTIFY THAT THIS SURVEY WAS MADE ON THE GROUND, THAT THIS PLAT CORRECTLY REPRESENTS THE FACTS FOUND AT THE TIME OF SURVEY AND THAT THERE ARE NO ENCROACHMENTS APPARENT ON THE GROUND, EXCEPT AS SHOWN HEREON. THIS SURVEY IS CERTIFIED FOR THIS TRANSACTION ONLY AND ABSTRACTING PROVIDED IN THE ABOVE REFERENCED TITLE COMMITMENT WAS RELIED UPON IN PREPARATION OF THIS SURVEY.

TERRANCE MISH
 PROFESSIONAL LAND SURVEYOR
 NO. 4981
 JOB NO. 18-02517
 MARCH 16, 2018

DRAWN BY: AC

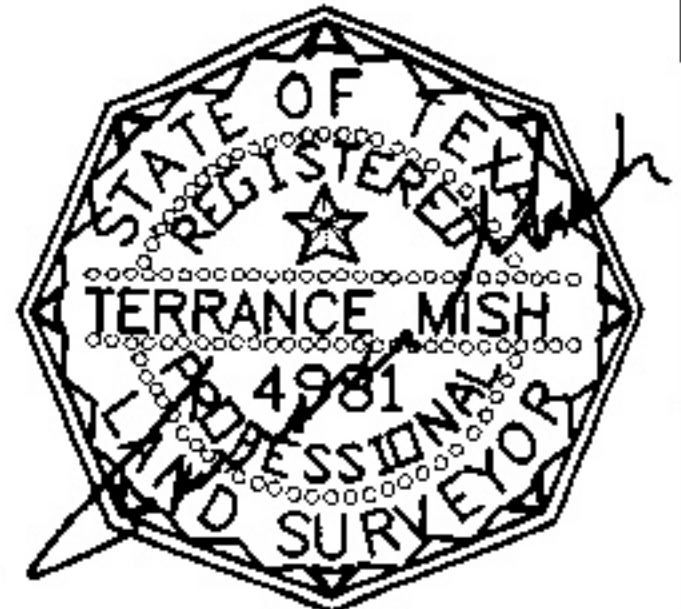

COURTNEY C. SOSSAMAN
 713-316-0226



PRECISION
 surveyors

1-800-LANDSURVEY
 www.precision-surveyors.com
 281-496-1586 FAX 281-496-1867 210-829-4941 FAX 210-829-1555
 950 THREADNAIL STREET SUITE 150 HOUSTON, TEXAS 77079 1777 NE LOOP 410 SUITE 600 SAN ANTONIO, TEXAS 78217
 FIRM NO. 10063700