

GENERAL NOTES:

- ALL DIMENSIONS ARE TO WOOD FRAME
Todas las dimensiones estan al marco de madera
- ALL WOOD MEMBERS IN CONTACT WITH CONCRETE, OR EXPOSED TO WEATHER OR MOISTURE (SUCH AS PORCH & BALCONY FRAMING) SHALL BE PRESSURE TREATED.
Todas las partes de madera en contacto con concreto o expuesta al clima o humedad (como terrazas y balcones) debera de ser madera tratada
- FRAMING LUMBER SHALL BE AS FOLLOWS UNLESS OTHERWISE NOTED:
El marco de madera debera de ser como sigue al menos que tenga una nota de otra manera:
 WALL STUDS Madera en paredes 2x4 @ 16" O.C.
 CEILING JOISTS Madera en vigas del cielo 2x8 @ 16" O.C.
 RAFTERS Vigas del techo 2x8 @ 16" O.C.
- PLYWOOD PANEL SHALL BE AS FOLLOWS UNLESS OTHERWISE NOTED:
Los paneles de madera deberan de ser como sigue al menos que tenga una nota de otra manera:
 WALLS Paredes 7/16" OSB
 ROOF Techo 7/16" OSB TECH SHIELD RADIANT BARRIER
 SUBFLOOR Entrepiso 1 1/8" OSB ADVANTAGE FLOORING
 ATTIC Atico 3/4" OSB ADVANTAGE FLOORING
- THE NUMBER AND SIZE OF NAILS CONNECTING WOOD MEMBERS SHALL BE IN ACCORDANCE WITH LOCAL CODES.
El numero y tamaño de clavos que conectan partes de madera deberan de ser acorde con los codigos locales.
- PROVIDE 5/8" THICK SHEETROCK TYPE "X" ON WALLS AND CEILING GARAGE, OTHER WALLS AND CEILING SHALL BE 1/2" THICK SHEETROCK
Tabla roca tipo "X" de 5/8" en paredes y cielo de la cochera, otras paredes y cielos deberan de ser tabla roca de de 1/2" de grueso.
- PROVIDE "WATER RESISTANT" SHEETROCK AT ALL WET WALLS INCLUDING KITCHEN AND BATHROOMS.
Tabla roca "RESISTENTE AL AGUA" en todas las paredes de areas de agua incluyendo cocina y baños.
- INSTALL WATER HEATER IN ATTIC.
Instale el calentador de agua en el atico.
- SMOKE DETECTORS REQUIRE 110V CONNECTION TO HOUSE WIRING AND BATTERY BACKUP.
Detectores de humo requieren conexión a 100v del cableado de la casa y batería de respaldo.
- PROVIDE WOOD BLOCKING AT ALL BEDROOMS AND LIVING ROOM FOR FUTURE CEILING FAN INSTALLATION.
Provea bloques de madera en todos los cuartos y sala para futuras instalaciones de ventiladores de techo.

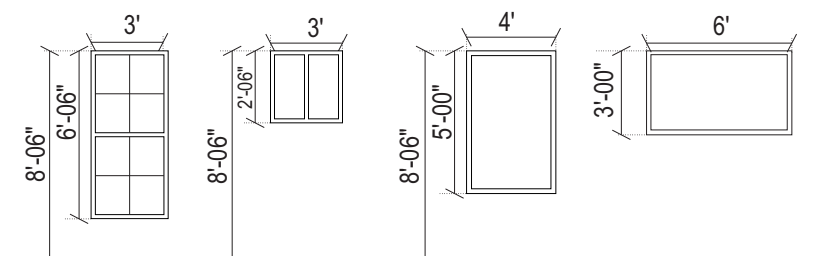

WINDOWS

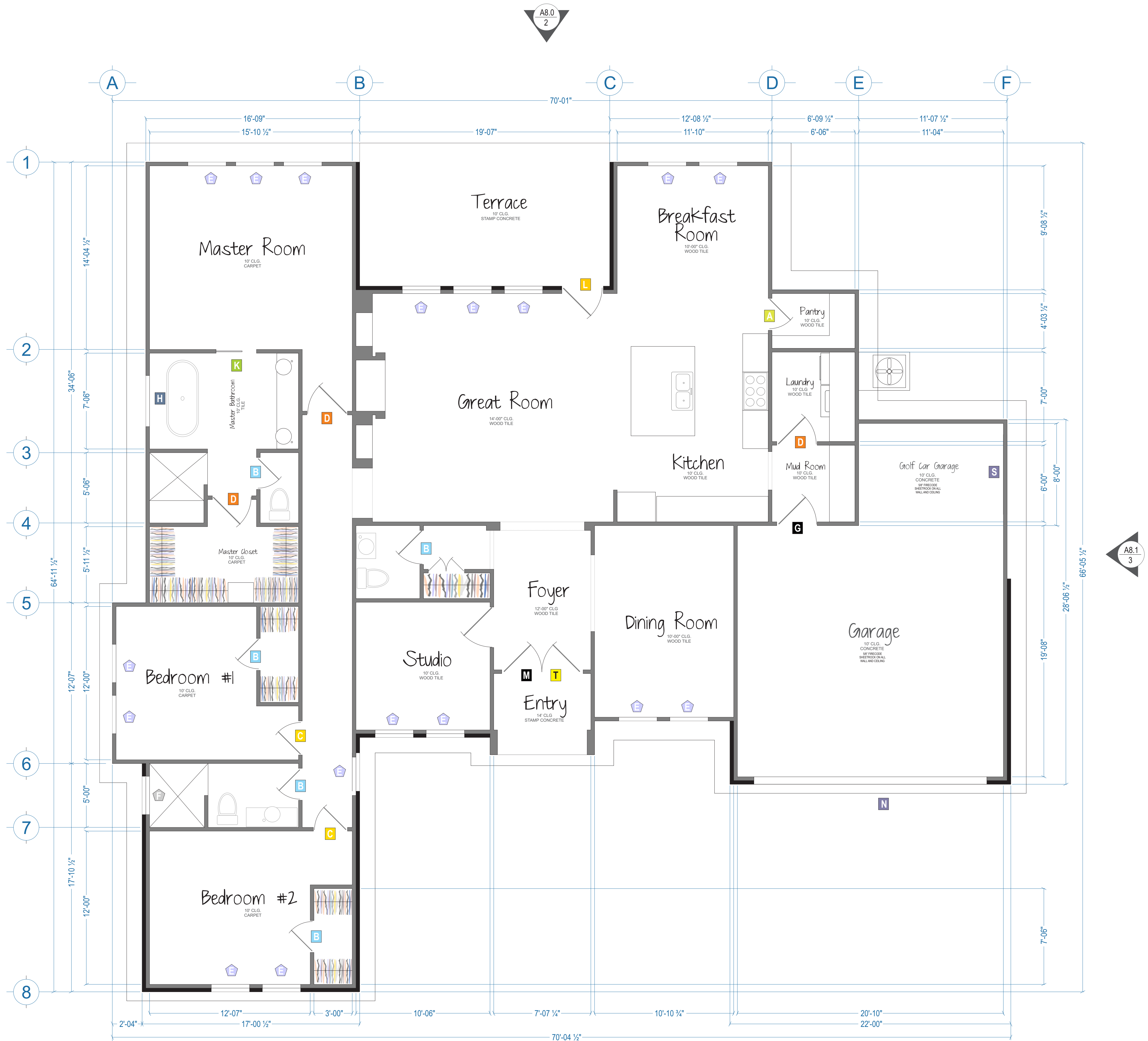
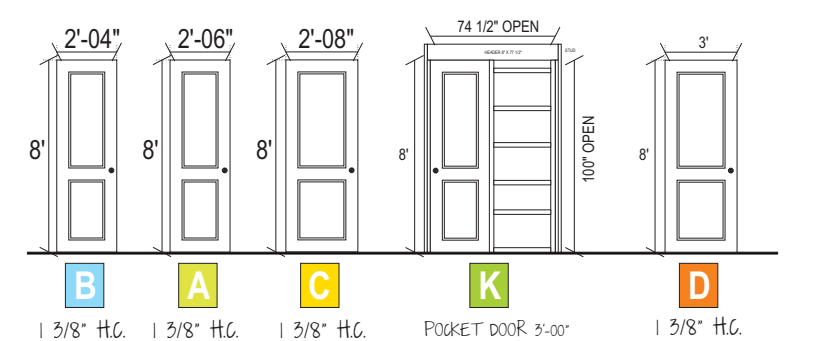

INTERIOR DOORS

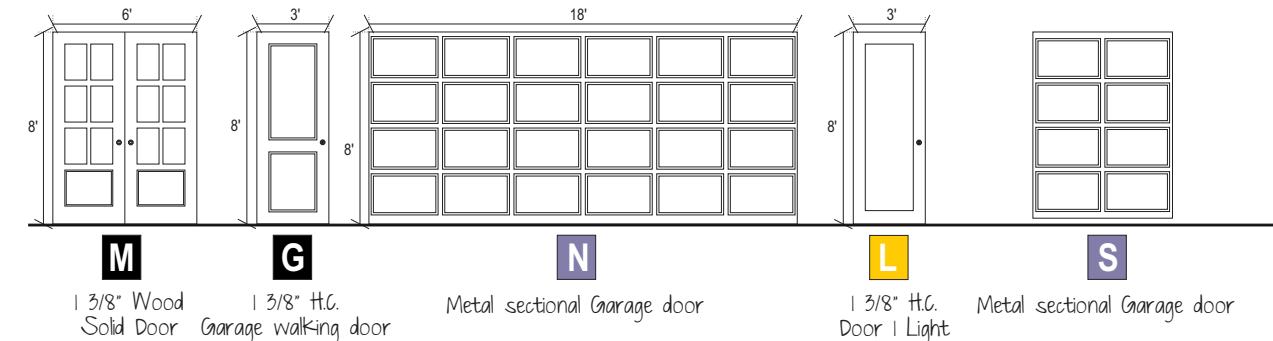

EXTERIOR DOORS



FLOOR PLAN

SQUARE FOOTAGE CALCULATION:

LIVING AREA	2,403 sf
GARAGE	542 sf
FRONT PORCH	52 sf
TERRACE	219 sf

TOTAL CONSTRUCTION 3,216 sf



WOOD & SMART DESIGN
 WOOD & SMART DESIGN, LLC
 814 Honea Egypt Rd 104
 Magnolia, TX 77354
 www.wsbbuilders.com
 832.764.6121

WOOD & SMART DESIGN, LLC
 2019 all rights reserved

The designation Professional Building Designer (PBD) does not confer or imply any legal status in the State of Texas as a "registered professional". The designers of WOOD & SMART DESIGN, LLC are not and do not represent to be, licensed Architects. In Texas the practice of Commercial and Residential Design by a Designer who is not a licensed architect is limited and permitted by exemptions to the Architect statute Chapter 1051. The building design works depicted herein are the sole property of WOOD & SMART DESIGN, LLC and may not be constructed or used without its express written permission. No permission to modify or reproduce any of these building design works, including without limitation the construction of any building, is expressed or should be implied from delivery of preliminary drawings or unsealed construction drawings. Permission to construct the building depicted in sealed construction drawings is expressly conditioned on the full and timely payment of all fees otherwise due WOOD & SMART DESIGN, LLC and, in the absence of any written agreement to the contrary, is limited to a one-time use on the site indicated on these plans.

TITLE:
FLOOR PLAN

A2.0