

LEGEND	WOODEN FENCE	ELEV. ELEVATION	(B.G. BUILDER GUIDELINES	ELECTRIC	TELEPHONE	PAD MOUNTED
WROUGHT IRON FENCE	TO.F. TOP OF FORM	M.A.E. MAINTENANCE EASEMENT	RIGHT-OF-WAY	BOX	PEDESTAL	TRANSFORMER
CHAIN LINK FENCE	FF. FINISHED FLOOR	R.O.W. RIGHT-OF-WAY	STREET LIGHT EASEMENT	CABLE	FIRE	GRATE DRAIN
OVERHEAD ELECTRIC	EXT. EXTENDED	S.L.E. STREET LIGHT EASEMENT	DRAINAGE EASEMENT	PEDESTAL	HYDRANT	GAS
BUILDING LINE	PVT. PRIVATE	D.E. DRAINAGE EASEMENT	ELECTRIC EASEMENT	WATER	METER	METER
UTILITY EASEMENT	CONC. CONCRETE	E.E. ELECTRIC EASEMENT	SANITARY SEWER EASEMENT	METER	MANHOLE	MANHOLE
W.L.E. WATER LINE EASEMENT	U.K. IRON ROD	S.S.H. SANITARY SEWER EASEMENT	ST.M.S.E. STORM SEWER EASEMENT	WATER VALVE	WATER VALVE	WATER VALVE
	IF. IRON PIPE			PROPERTY CORNER	PROPERTY CORNER	PROPERTY CORNER
				ANCHOR	ANCHOR	ANCHOR
				POLE	POLE	POLE

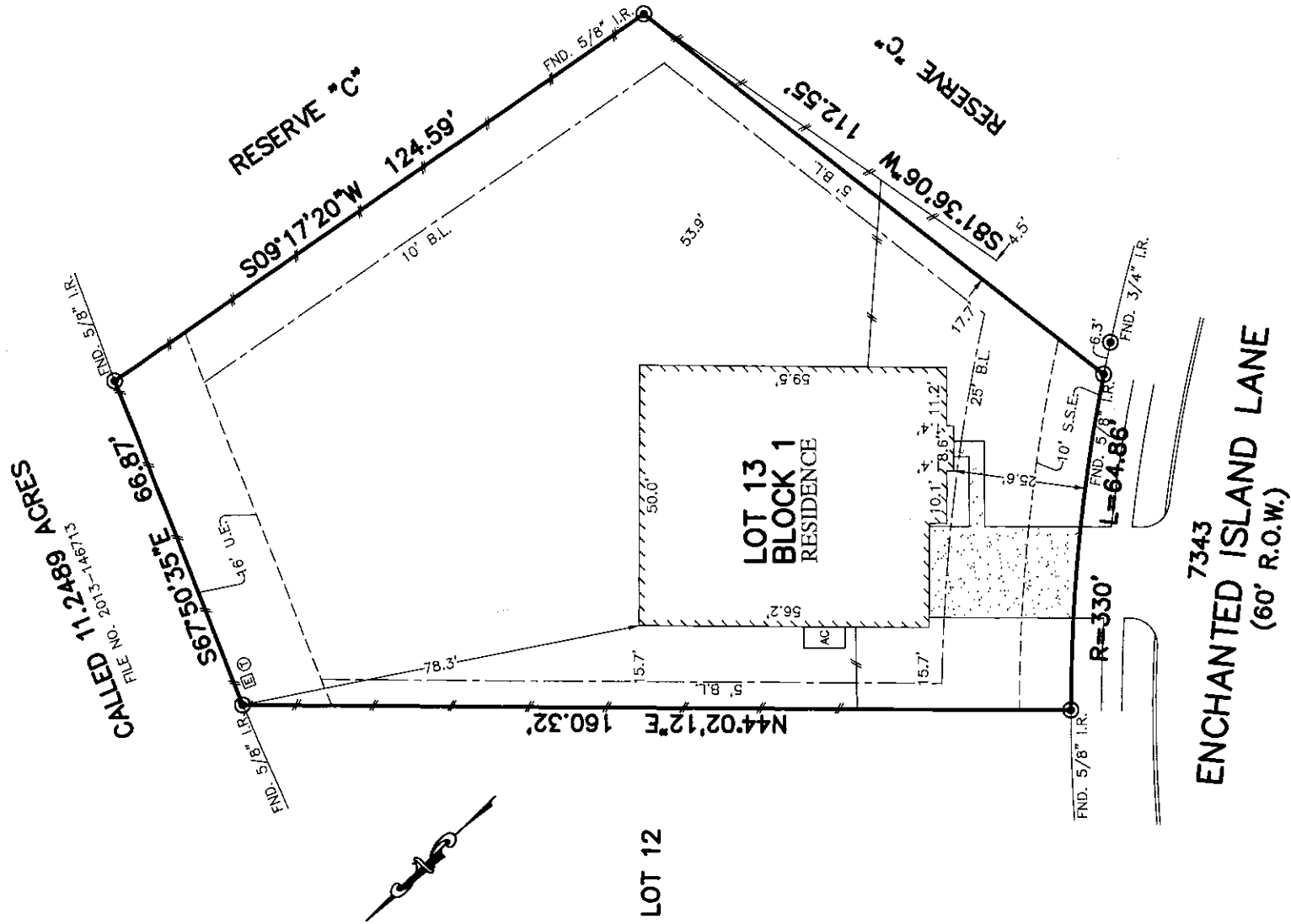

NOTES:
 1. ALL BEARINGS SHOWN HEREON ARE BASED ON THE RECORDED PLAT.
 2. SUBJECT TO APPLICABLE RESTRICTIVE COVENANTS LISTED IN ITEM NO. 1, SCHEDULE "B" OF TITLE COMMITMENT ISSUED BY NORTH AMERICAN TITLE INSURANCE Co. UNDER G.F. No. 14628-17-08715.

FLOOD MAP:
 THIS PROPERTY LIES IN ZONE "X"
 AS DEPICTED ON COMMUNITY PANEL
 NO. 48157 C 0265 J., EFFECTIVE DATE: 4-02-14
 THIS INFORMATION IS BASED ON GRAPHIC PLOTTING.
 WE DO NOT ASSUME RESPONSIBILITY FOR EXACT DETERMINATION

© 2018, ALLPOINTS SERVICES, CORP., All Rights Reserved. This original work is protected under copyrights laws, Title 17 U.S. Code Sections 101 & 102. All violators will be prosecuted to the extent of the law. This survey is being provided solely for the use of the recipients and no license has been created, express or implied, to copy the survey except as is necessary in conjunction with the original transaction.

FOR: MICHAEL BUSBIN
 JACQUALINE BUSBIN
 ADDRESS: 7343
 ENCHANTED ISLAND LANE
 ALLPOINTS JOB #: LH140378JG
 G.F.: 14628-17-08715



ALLPOINTS
 SERVICES CORP
 PHONE: 713-468-7707
 T.B.P.L.S. No. 10122600

LOT 13, BLOCK 1,
 WALNUT CREEK, SECTION 15,
 PLAT NO. 20170062, PLAT RECORDS,
 FORT BEND COUNTY, TEXAS

I HEREBY CERTIFY THAT THIS PLAT REPRESENTS THE RESULTS OF A SURVEY MADE ON THE GROUND, ON THE 19TH DAY OF JANUARY, 2018.

Stev. P. Brister



ALLPOINTS SERVICES CORP.

COMMERCIAL/BUILDER DIVISION 1515 WITTE ROAD

HOUSTON, TEXAS 77080