

Boundary Survey
 GF # 1692016-H043
 GF # 1692016-H043

POE DRIVE
 (60' R.O.W.)

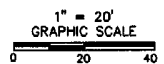
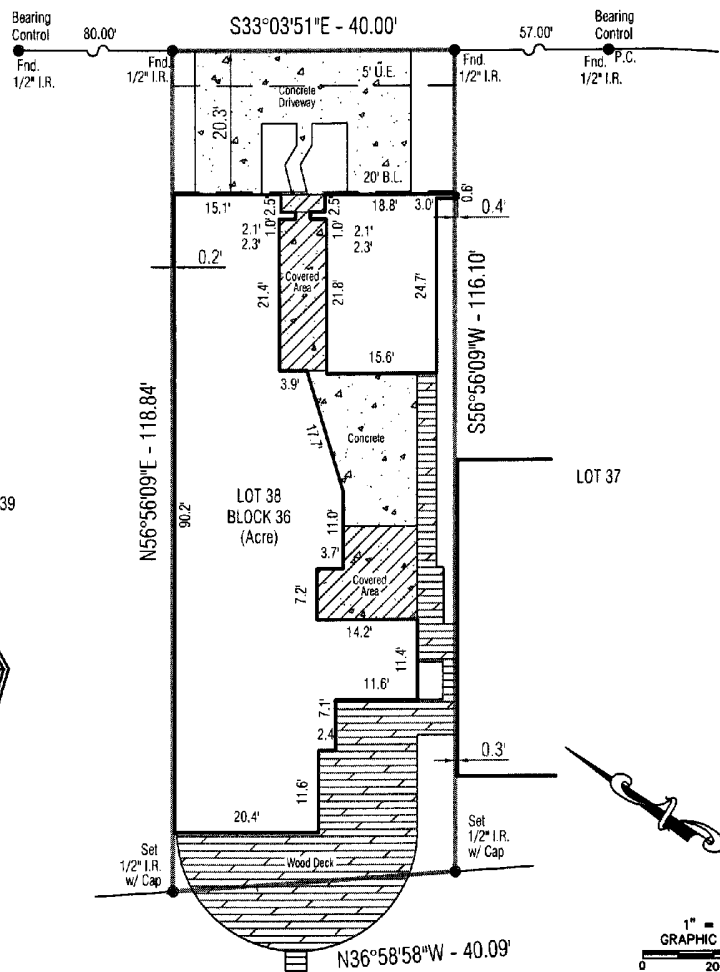

RLS #:	R-12-05-0419
CLIENT #:	1692016-H043
FIELD DATE:	05/17/2012
DRAFTER:	NS
APPROVED:	B.A.
SCALE:	1" = 20'

LAKE CONROE
 ADDRESS
3115 POE DRIVE
THE WOODLANDS, TEXAS

LEGAL DESCRIPTION: (AS FURNISHED)
 LOT THIRTY-EIGHT (38), IN BLOCK THIRTY-SIX (36), OF WALDEN ON LAKE CONROE, SECTION FIVE (5), A SUBDIVISION IN MONTGOMERY COUNTY, TEXAS, ACCORDING TO THE MAP OR PLAT THEREOF RECORDED IN CABINET A, SHEET 84A OF THE MAP AND/OR PLAT RECORDS OF MONTGOMERY COUNTY, TEXAS.

BASIS OF BEARINGS: Record Plat.

LIST OF POSSIBLE ENCROACHMENTS: None, except as shown.

SURVEYOR INFORMATION:
 DaRam Engineers, Inc.
 5420 Dashwood, Suite 206
 Houston, Texas 77081
 (713) 528-1552 * FAX (713) 529-8997



SURVEYOR FILE NUMBER: P603115
 CERTIFIED TO: (AS FURNISHED)
 First American Title Company
 Borrower: Bradley Morrow

LEGEND	
A/C: AIR CONDITIONER	OHU: OVERHEAD UTILITY LINE
BLDG.: BUILDING	(P.): PLATTED
C.C.: CALCULATED	P.C.: POINT OF CURVATURE
C.B.: CHORD BEARING	P.O.B.: POINT OF BEGINNING
CBW: CONCRETE BLOCK WALL	P.O.C.: POINT OF COMMENCEMENT
C.L.: CENTERLINE	P.P.: POWER POLE
C.N.A.: CORNER NOT ACCESSIBLE	P.R.C.: POINT OF REVERSE CURVATURE
CONC.: CONCRETE	P.R.M.: PERMANENT REFERENCE MONUMENT
COV.: COVERED	
CIS: CONCRETE SLAB	
D.W.: DRIVEWAY	R.W.: RIGHT OF WAY
(M.): MEASURED	SW: SIDEWALK
	CLF: CHAIN LINK FENCE
	WF: WOOD FENCE

SURVEYOR'S CERTIFICATE
 I, Barry Adkins, Texas Registered Professional Land Surveyor No. 6137, do hereby certify that the survey plat hereon is a true and accurate representation of the property hereon described, and do further state that this survey accurately depicts the substantial improvements to said property as located on the ground, and that there are no encroachments onto said property by any such improvements except as shown hereon.

Barry Adkins 05/18/12
 BARRY D. ADKINS, R.P.L.S. No. 6137 FOR THE FIRM
 SURVEYOR'S NAME DATED:

NOTES
 1. UNDERGROUND UTILITY INSTALLATIONS, UNDERGROUND IMPROVEMENTS, FOUNDATIONS AND/OR OTHER UNDERGROUND STRUCTURES WERE NOT LOCATED BY THIS SURVEY.
 2. THE PURPOSE OF THIS SURVEY IS FOR USE IN OBTAINING TITLE INSURANCE AND FINANCING AND SHOULD NOT BE USED FOR CONSTRUCTION PURPOSES.
 THIS SURVEY IS PREPARED FOR THE EXCLUSIVE USE AND BENEFIT OF THE PARTIES LISTED HEREON. LIABILITY TO THIRD PARTIES MAY NOT BE TRANSFERRED OR ASSIGNED.

RESIDENTIAL LAND SERVICES
 FOR ALL INQUIRIES CONTACT:
 RLS
 rls.info@dranow.com
 (405)376-5800
 Form 6.71X

NOT VALID WITHOUT AN AUTHENTICATED ELECTRONIC SIGNATURE AND AUTHENTICATED ELECTRONIC SEAL

DATE	REVISION	DATE	REVISION

Reviewed & Accepted by: *Bradley Morrow* Date *5/25/12* Date