

SURVEY

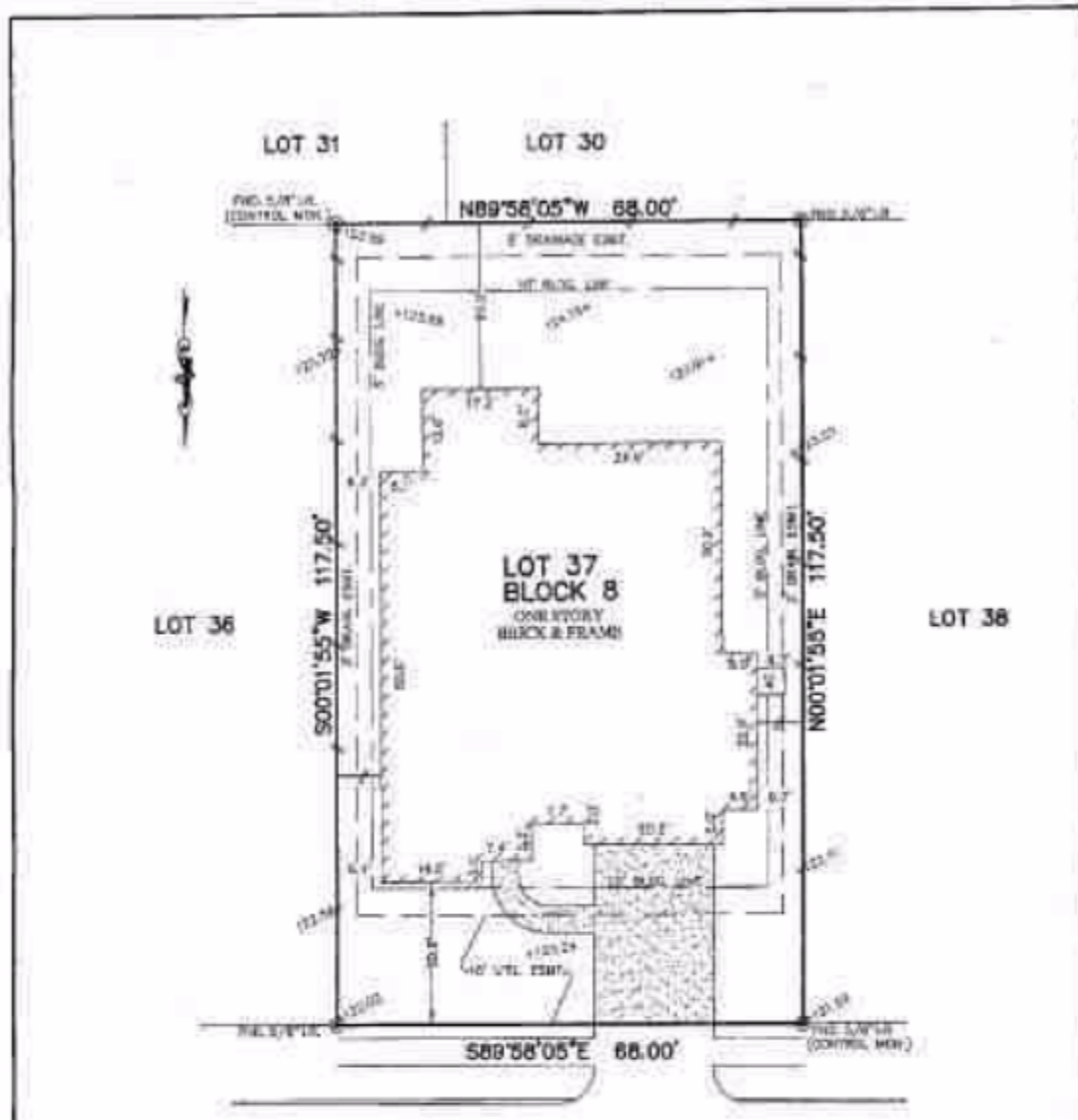

- NOTES:**
1. SUBJECT TO APPLICABLE RESTRICTIONS GOVERNED BY LOT 37, UTM NO. 1, SCHEDULE "D" OF TITLE COMMITMENT ISSUED BY TITIMART VILLAGE RESOURCES COMPANY UNDER S.P. NO. 142391296.
 2. ALL BEARING SHOWN HEREON ARE BASED ON THE RECORDS PLAN.
 3. ALL ELEVATIONS SHOWN HEREON ARE BASED ON ASSUMED DATUM.
 4. PLANNED LANE "E" (80003/107 DRAW) FOR M.C.C.P. No. 2003-149343 & 1204-02222.

PLAT OF SURVEY
SCALE 1" = 20'

BLIND MAP:
THIS PROPERTY LIES IN ZONE "E" AS DESIGNATED BY COMMUNITY PLAN No. 4839 C. 023 P. DATED 12-18-98. THIS INFORMATION IS BASED ON RECORD PLATTING OR OTHER RECORDS AND SHOULD BE CHECKED BY THE BUYER.

© 2014, ALLPOINTS SERVICES CORP. All Rights Reserved. This report was prepared under copyright laws. This is a digital document. It is not to be reproduced, stored, or transmitted in any form or by any means, electronic, mechanical, photocopying, recording, or by any information storage and retrieval system, without the prior written permission of Allpoints Services Corp.

FOR: VICKY FUBIHER
ADDRESS: 8145 THREADTAIL STREET
ALLPOINTS JOB #: 50407446
O.C.: 1423912200

LOT 37, BLOCK 8,
HARPERS PRESERVE, SECTION 1,
CAB. Z, SHTS. 1921-1925, MAP RECORDS
MONTGOMERY COUNTY, TEXAS



I HEREBY CERTIFY THAT THIS PLAT REPRESENTS THE RESULTS OF A SURVEY MADE ON THE GROUND, ON THE 05th DAY OF JUNE, 2014.

Steven P. Brister

ALLPOINTS SERVICES CORP. COMMERCIAL/BUILDER DIVISION 1515 WITTE ROAD HOUSTON, TEXAS 77080