

Handwritten signature

SURVEY NUMBER NOV 4 1988 BY
JAMES O. CRUISE — REGISTERED
PROFESSIONAL SURVEYOR NO. 1830

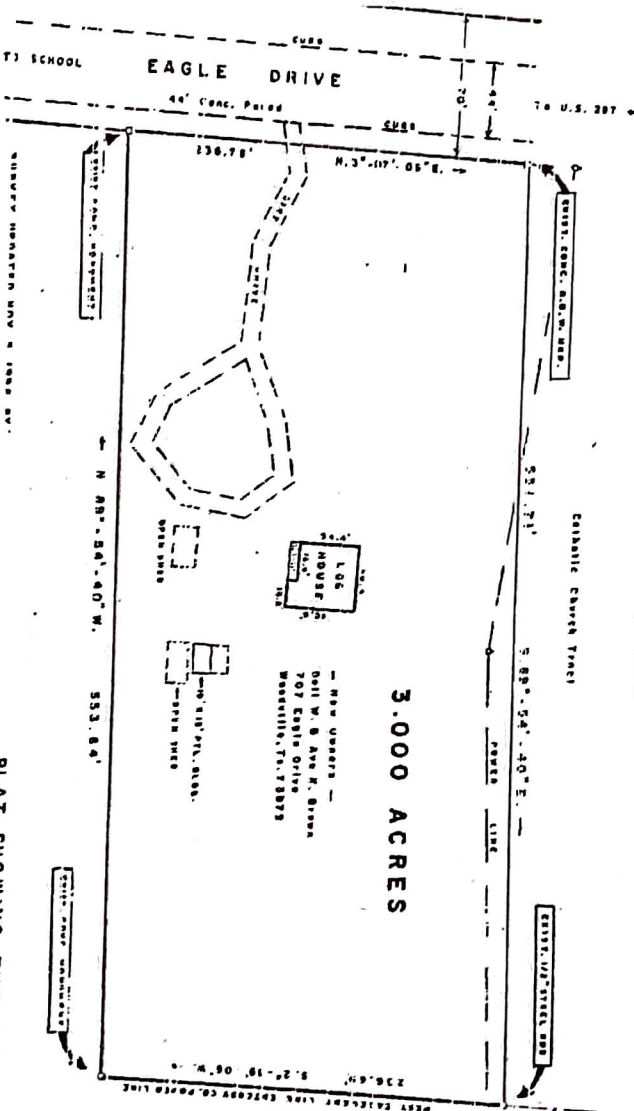

HARMAN LEWIS SURVEY ABST. 433



3.000 ACRES

NEW GARAGE
707 EMBLE DRIVE
MOOREVILLE, TX 75855

SCALE: 1" = 50'

PLAT SHOWING THE SURVEY OF A 3.000
AC. TRACT OF LAND OUT OF THE J.M.
CRUISE ESTATE, 55.4 AC., ITALI, NEV.
ORDERED IN VOL. 160, PAGE 293 DEED
RECORDS OF TYLER COUNTY, TEXAS.

We/I accept this survey
and hold Tyler County Title, LLC
and it's underwriters harmless
for any errors and/or omissions
therefrom.

Handwritten signatures: J. S. Parker and Shelly Parker

GUARANTY BANK

02/08/2003 08:18 FAX 512 434 4068