

G.F.# 1659-13-111

PEGGY AND PAUL CODY  
28111 BUENA WAY  
SPRING, TEXAS

THIS SURVEY WAS MADE  
WITHOUT A TITLE REPORT

*Paul Cody*  
*Cynthia Cooke*

SURVEYOR HAS MADE NO INVESTIGATION OR INDEPENDENT SEARCH FOR EASEMENTS OF RECORD, ENCUMBRANCES, RESTRICTIVE COVENANTS, OR OWNERSHIP TITLE EVIDENCE. SUBSURFACE INVESTIGATION WAS BEYOND THE SCOPE OF THIS SURVEY. ALL BEARINGS AS TO PLAT, DEED, OR ASSUMED. ALL ABSTRACTING BY TITLE COMPANY THIS SURVEY CERTIFIED FOR THIS TRANSACTION ONLY. GRAPHIC PLOTTING ONLY AS TO FLOOD DETERMINATION SUBJECT TO ANY AND ALL RECORDED AND UNRECORDED EASEMENTS SURVEY IS VALID ONLY IF PRINT HAS ORIGINAL SEAL & SIGNATURE OF SURVEYOR  
\* AS PER ANY AND ALL PLAT © 2013 ZONING ORDINANCE

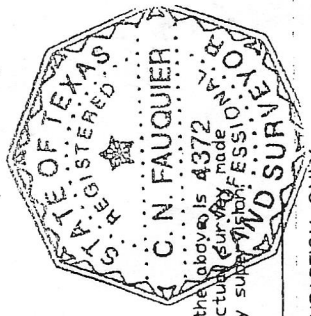
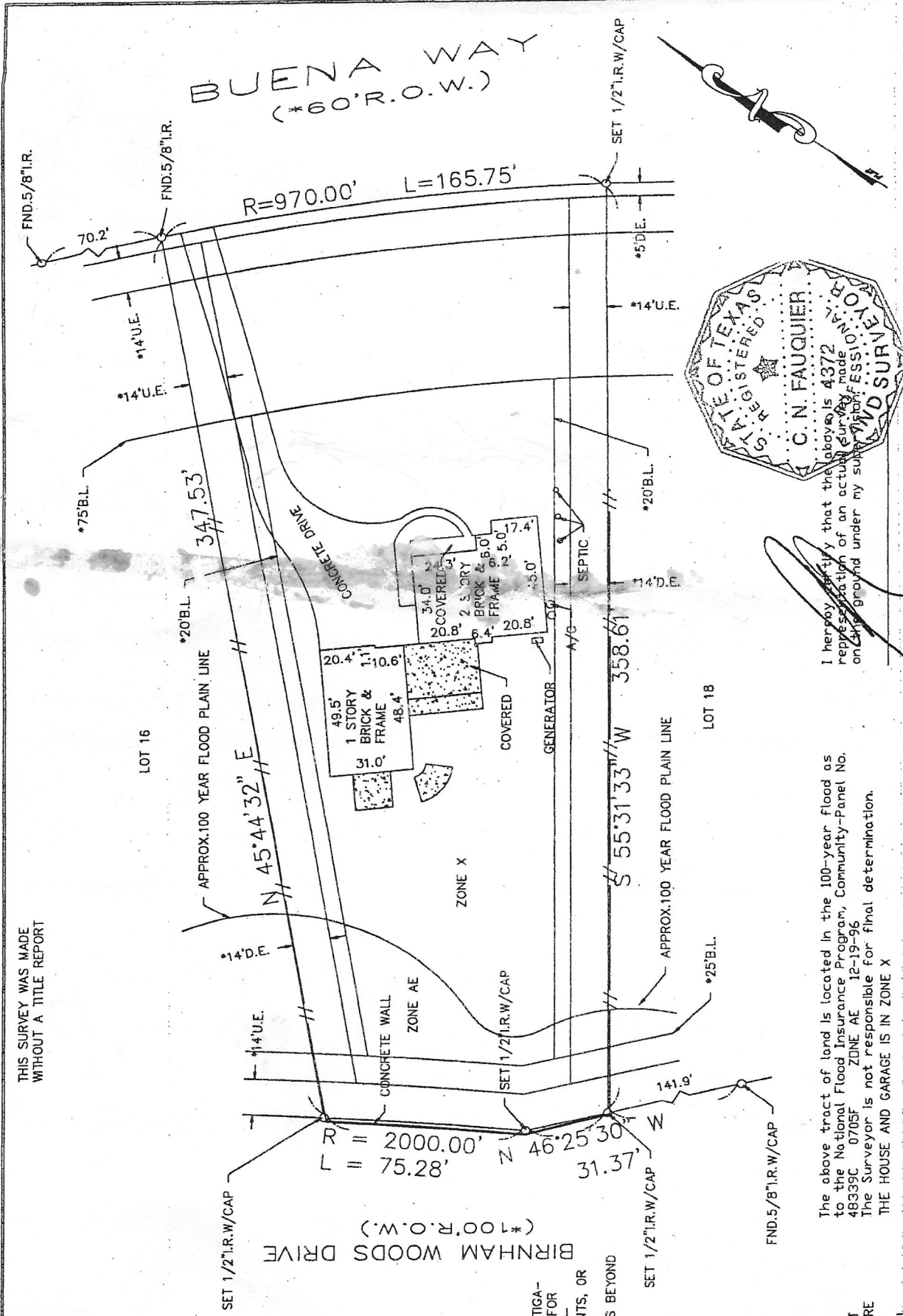

The above tract of land is located in the 100-year flood as to the National Flood Insurance Program, Community-Panel No. 48339C 0705F ZONE AE 12-19-96. The Surveyor is not responsible for final determination. THE HOUSE AND GARAGE IS IN ZONE X

I hereby certify that the above is a true and correct representation of an actual survey made on the ground under my supervision.

THIS SURVEY CERTIFIED FOR THIS TRANSACTION ONLY

SECTION: 2 SURVEY: N/A ABSTRACT NO: N/A

U.S. SURVEYING COMPANY, INC. REF. V. P. PG. 140-146 M.R. DATE: 5-31-13  
A Professional Land Surveying Company

321 Century Plaza Drive Suite 105 Houston, Texas 77073  
(281) 443-9288 USSURVEY@SBCGLOBAL.NET FAX (281) 443-9224  
COUNTY: MONTGOMERY STATE: TEXAS JOB NO. 14-4671 DRAWN BY: LGS