

Uen - Anderson 9/24/19

Brian Frederick Gsell 9/24/19

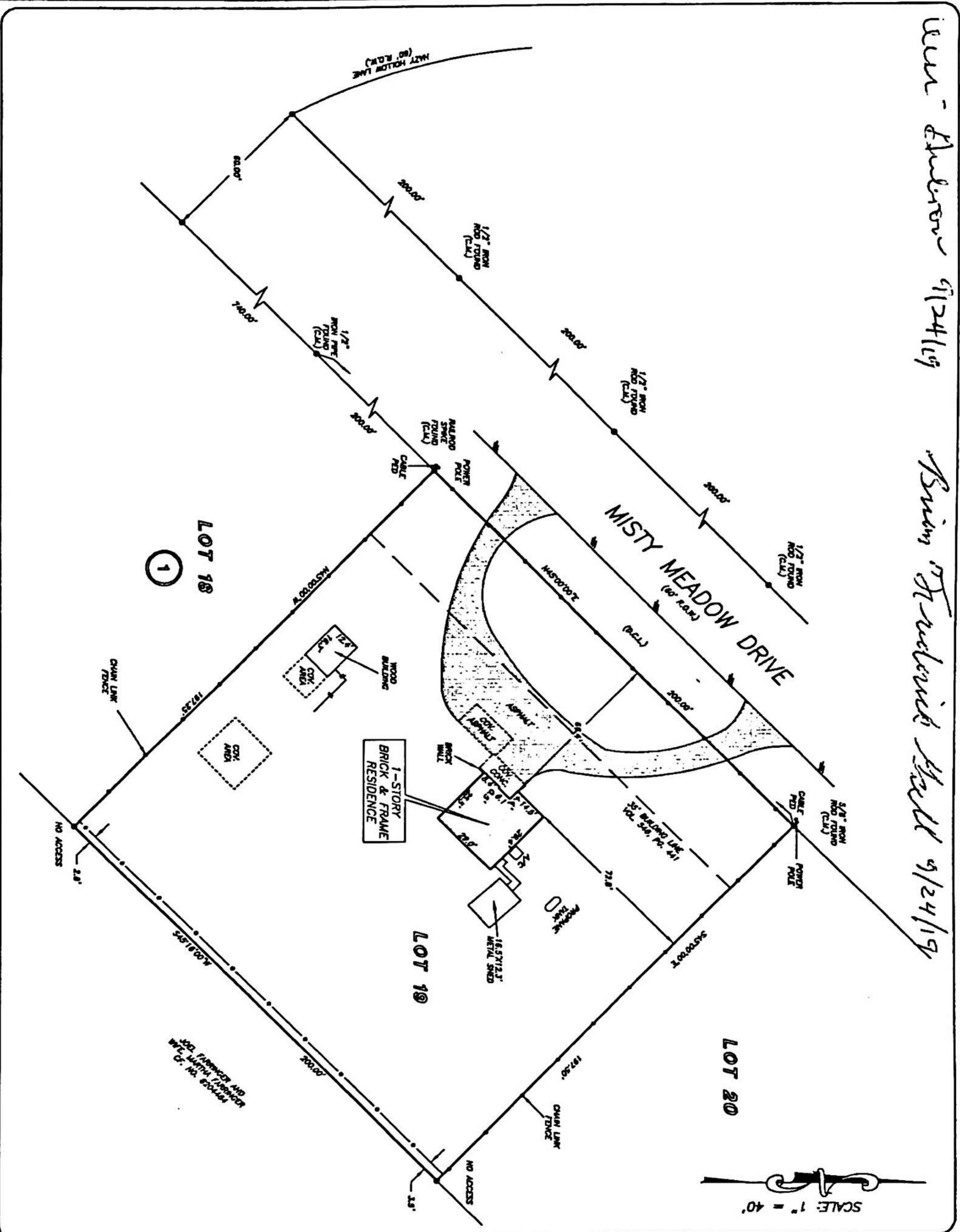

OF NO. 19339034542 STEWART TITLE
 ADDRESS: 30114 MISTY MEADOW DRIVE
 MAGNOLIA, TEXAS 77355
 BORROWER: BRIAN FREDERICK GSELL
 AND KIM GEBRON

LOT 19, BLOCK 1
HAZY HOLLOW ESTATES, SECTION 2
 MONTGOMERY COUNTY, TEXAS
 ACCORDING TO THE MAP OR PLAT THEREOF RECORDED
 IN VOLUME 5, PAGE 531 OF THE MAP RECORDS
 OF MONTGOMERY COUNTY, TEXAS



NOTE AERIAL DISCOUNT PER VOL 544 PG 441 A.C.G.R.

THIS PROPERTY DOES NOT LIE WITHIN THE
 100 YEAR FLOOD PLAIN AS PER FIRM
 PANEL NO. 4413C D490 G
 MAP REVISION: 08-18-2014
 ZONE X
 BASED ONLY ON VISUAL EXAMINATION OF MAPS
 AND RECORDS OF FIRM. MAPS PRESENT EXACT
 DIMENSIONS WITHOUT DETAILED FIELD STUDY.
 A SUBSURFACE INVESTIGATION
 WAS BEYOND THE SCOPE OF THIS SURVEY

D.C.L. = DIRECTIONAL CONTROL LINE
 RECORD BEARING VOL. 3, PG. 511, A.C.G.R.

I HEREBY CERTIFY THAT THIS SURVEY WAS MADE
 ON THE GROUND THAT THIS PLAT CORRECTLY
 REPRESENTS THE FACTS FOUND AT THE
 TIME OF THE SURVEY AND THAT THE SURVEY
 WAS MADE IN ACCORDANCE WITH THE
 REQUIREMENTS OF THE PROFESSIONAL LAND
 SURVEYING ACT AS SHOWN HEREON. THIS SURVEY IS
 RESTRICTED TO THE TRANSACTIONS ONLY AND
 ANY OTHER USE OF THIS SURVEY IS
 UNLAWFUL. THIS SURVEY WAS MADE
 AND RETURNED TO THE SURVEYOR
 UPON THE PREPARATION OF THIS SURVEY.

JAMES P. MALIKOVAN
 PROFESSIONAL LAND SURVEYOR
 NO. 5971
 JOB NO. 18-07734
 AUGUST 20, 2018
 REVISED SEPTEMBER 08, 2019 (ADD TITLE AREA)

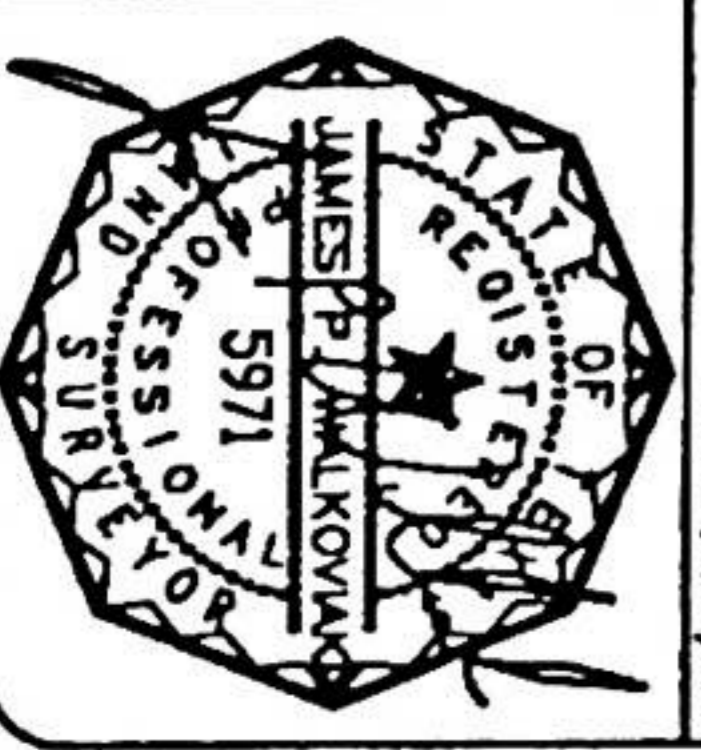

DRAWN BY: YVAN



PRECISION
 surveyors

281-496-1586
 800 HAWKSHOOT STREET SUITE 150 HOUSTON, TEXAS 77029
 1-800-LANDSURVEY
 www.precisionlandsurvey.com
 210-629-4941
 1717 NE LOOP 418 SUITE 600 SAN ANTONIO, TEXAS 78217
 210-629-1555
 FAX 210-629-4941
 FAX 210-629-1555