

OF NO. 9854 TIERRA AMERICAN TITLE  
 ADDRESS: 24856 NOTTINGHAM CIRCLE  
 HOCKLEY, TEXAS 77447  
 BORROWER: ROBERT S. ADAIR AND  
 KAREN M. ADAIR

## LOTS 163 AND 164 CLEAR CREEK FOREST, SECTION 8

ACCORDING TO THE MAP OR PLAT THEREOF RECORDED  
 IN VOLUME 238, PAGE 343 OF THE DEED RECORDS  
 OF WALLER COUNTY, TEXAS

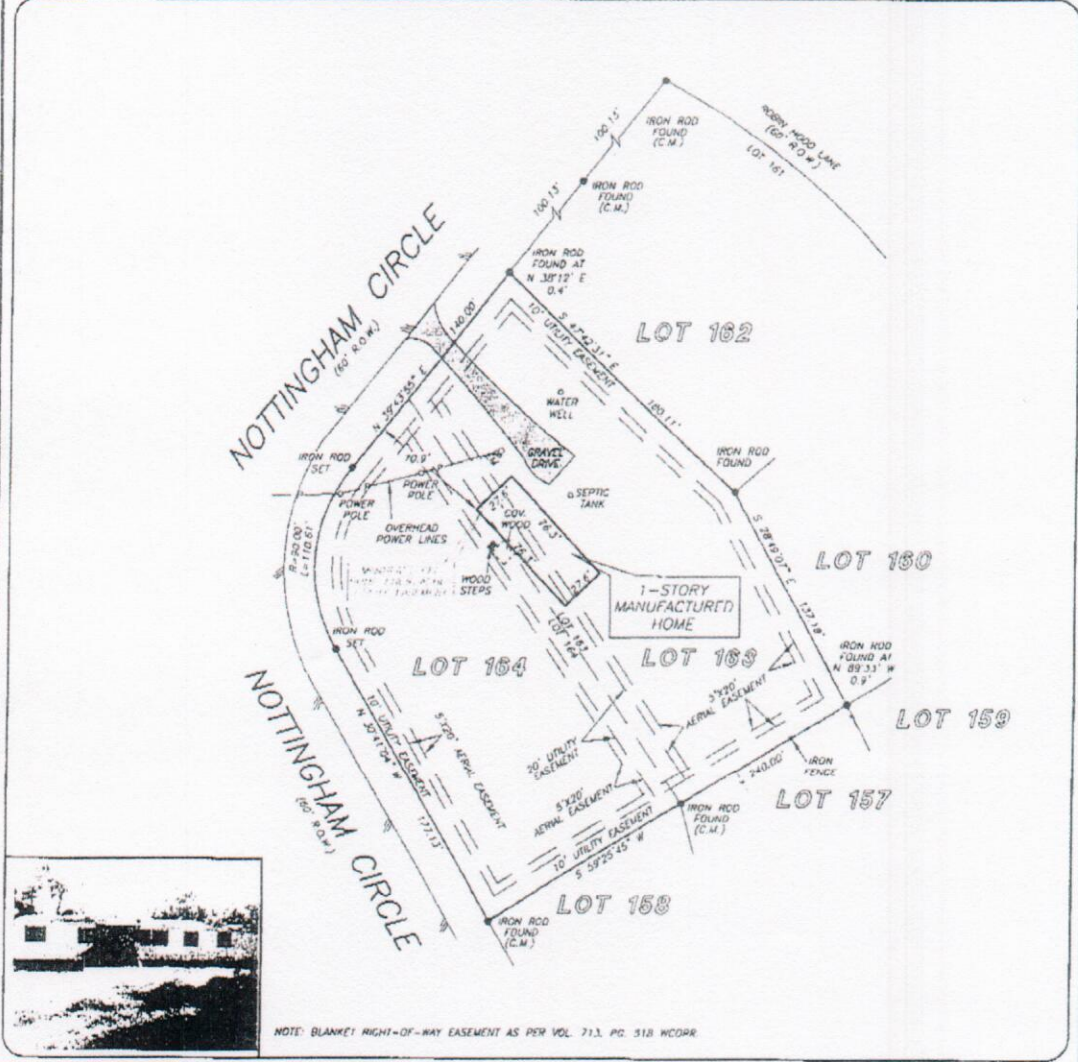

THIS PROPERTY DOES NOT LIE WITHIN THE  
 100 YEAR FLOOD PLAIN AS PER FIRM  
 MAP NO. 48064D 0040 D  
 MAP REVISION: 12-16-1988  
 ZONE C  
 BASED ONLY ON VISUAL EXAMINATION OF MAPS  
 MANUFACTURERS OF FEMA MAPS PRESENT EXACT  
 INFORMATION WITHOUT DETAILED FIELD STUDY

A SURFACE INVESTIGATION  
 WAS BEYOND THE SCOPE OF THIS SURVEY

W.C.O.R. BLANKET VOL. 238, PG. 343 W.C.O.R.

DRAWN BY: TN

I HEREBY CERTIFY THAT THIS SURVEY WAS MADE  
 ON THE GROUND, THAT THIS PLAT CORRECTLY  
 REPRESENTS THE FACTS FOUND AT THE  
 TIME OF SURVEY AND THAT THERE ARE NO  
 ENCROACHMENTS APPARENT ON THE GROUND,  
 EXCEPT AS SHOWN HEREON. THIS SURVEY IS  
 CERTIFIED FOR THIS TRANSACTION ONLY AND  
 ABSTRACTING PROVIDED IN THE ABOVE  
 REFERENCED TITLE COMMITMENT HAS RELIED  
 UPON IN PREPARATION OF THIS SURVEY.

RICKY J. RICHARDSON  
 PROFESSIONAL LAND SURVEYOR  
 NO. 5445  
 100 MG 06-08327  
 AUGUST 13, 2006



ALLIED MORTGAGE  
 CAPITAL CORPORATION  
 SHARON USHER  
 281-648-7200



**PRECISION SURVEYORS, INC.**

1-800-LANDSURVEY      281-495-1586  
 1-800-526-3787      FAX 281-496-1067  
 14923 MEMORIAL DRIVE SUITE 8100 HOUSTON, TEXAS 77072