

Boundary Survey
 1197567.MNK
 1197567.MNK

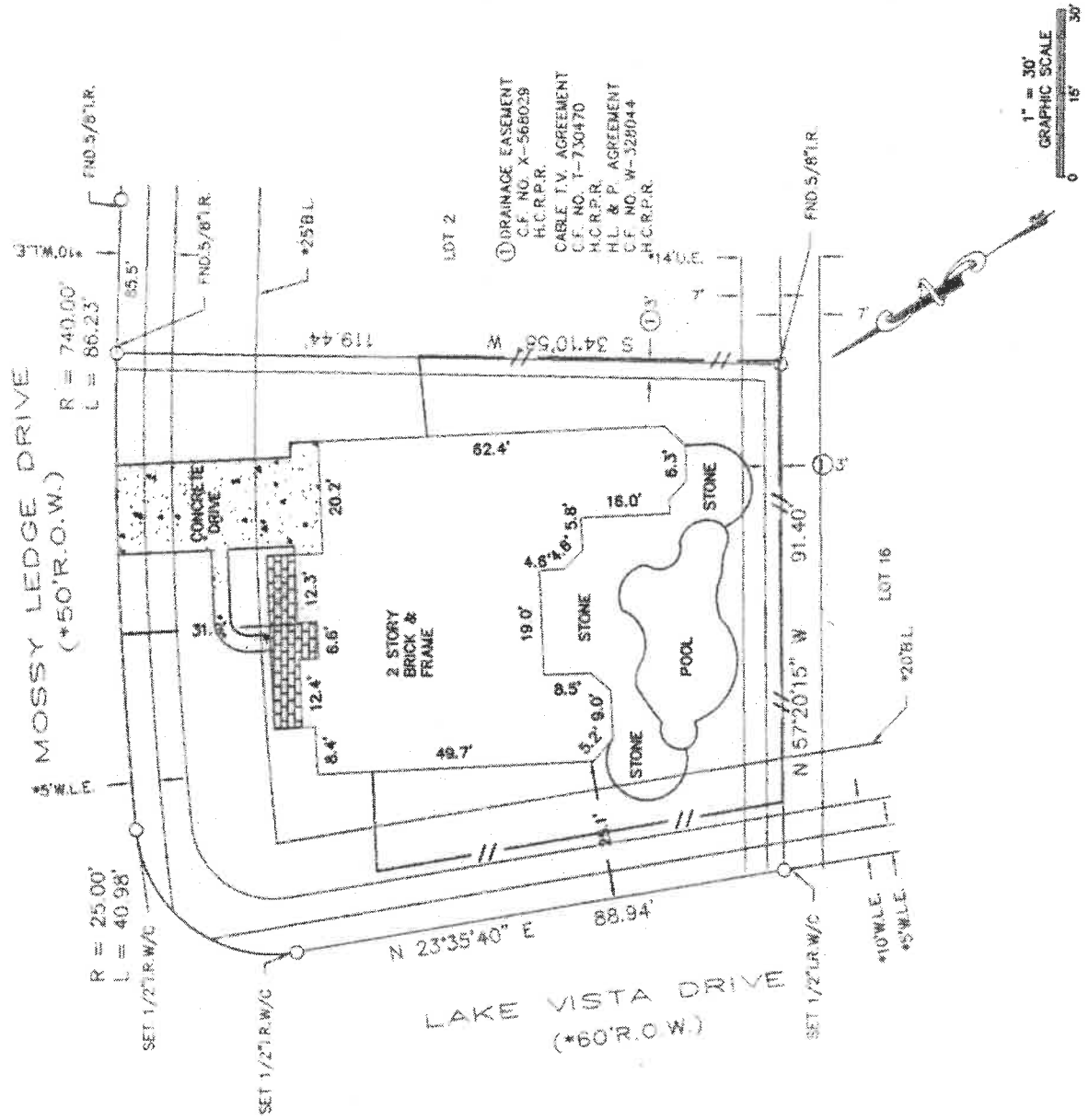

RLS #: 06-06-0079
 CLIENT #: 1197567-H090
 FIELD DATE: 06-16-08
 DRAFTER: LGS
 APPROVED: NJP
 SCALE: 1" = 30'

ADDRESS
 12707 Mossy Ledge Drive
 Tomball, Texas 77377

LEGAL DESCRIPTION: (AS FURNISHED)
 Lot 1, Block 3, Village Creek, Section 6
 F.C. No. 519221, Harris County, Texas, Map Records



BASIS OF BEARINGS: As to the Recorded Plat

LIST OF POSSIBLE ENCROACHMENTS: AS SHOWN ON ABOVE DRAWING IF ANY.

SURVEYOR INFORMATION:
 U.S. SURVEYING COMPANY, INC.
 6 HOUSTON, TEXAS 77073
 (281)443-8288 FAX:(281)443-9224

See My New Home!

SURVEYOR'S CERTIFICATE
 I, C. N. Falsaker, Texas Registered Professional Land Surveyor No. 4377, do hereby certify that the survey plat herein is an representation of the property hereon described, and do further state that this survey depicts the visible improvements to said property as located on the ground, and that there are no other encroachments onto said property by any such visible improvements except as shown herein.

RESIDENTIAL LAND SERVICES

NOT VALID WITHOUT AN AUTHENTICATED ELECTRONIC SIGNATURE AND AUTHENTICATED ELECTRONIC SEAL

DATE: _____ **REVISION:** _____

SURVEYOR'S NAME: C. N. Falsaker
DATE: 06-16-08

FOR THE FIRM

State of Texas
 Land Surveyor
 Board
 C. N. Falsaker

REVISION

DATE: _____

FOR THE FIRM

Reviewed & Accepted by: _____ Date: 6/16/08