

WEST 30TH STREET (60' R.O.W.)

SCALE 1" = 20'

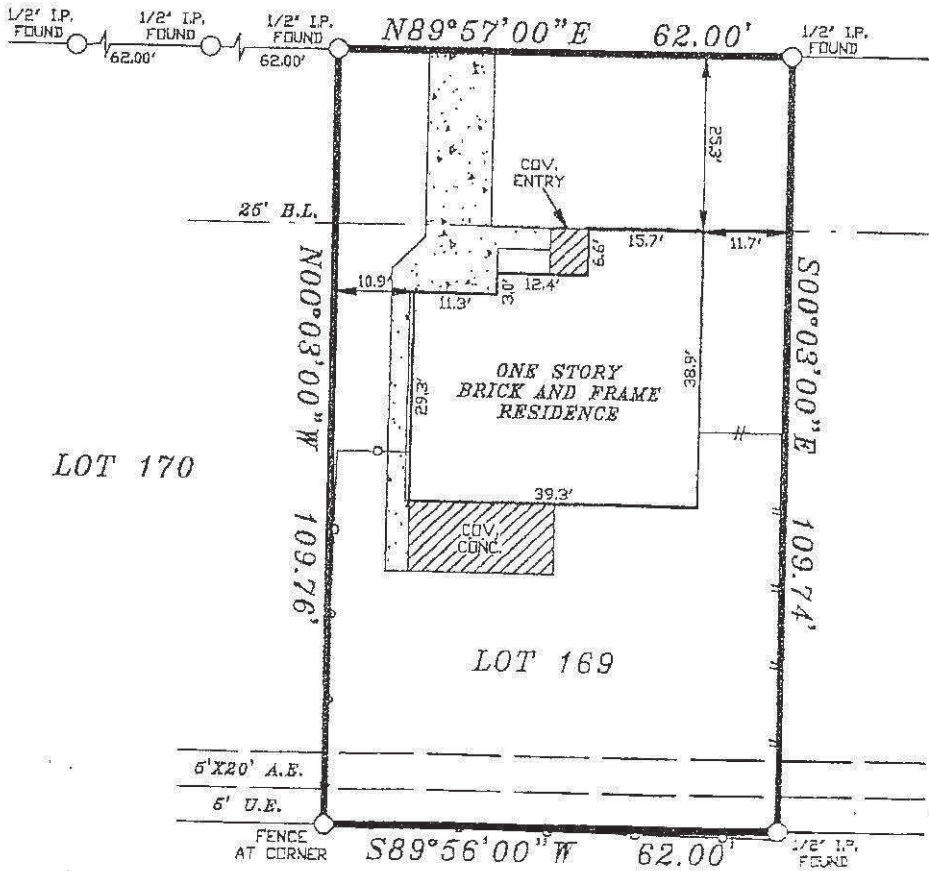

RESERVE THIS STREET TO BECOME AUTOMATICALLY
DEDICATED WHEN THE ADJACENT RESERVE
AREA IS USED FOR ANY PURPOSE OTHER
THAN STREET RIGHT OF WAY

NOTES:

1. RESTRICTIVE COVENANTS AS RECORDED UNDER VOLUME 45, PAGE 17, H.C.M.R. AND VOL. 2770, PG. 93 D.R.H.C.T.

LOT: 169		BLOCK: 10	SUBDIVISION: SHEPHERD FOREST	
COUNTY: HARRIS	STATE: TEXAS	RECORDATION: VOLUME 45, PAGE 17, H.C.M.R.		JOB NO. 70-08-14
PURCHASER: PETER DE CASTONGRENE				FIELD WORK 8/28/2014 JZ
ADDRESS: 1123 WEST 30TH STREET				DRAFTING 8/28/2014 JZ
TITLE CO: PROVIDENCE TITLE			FINAL CHECK 8/28/2014 SR	
KEY: 452 Q				

COPPERFIELD SURVEYING CO.

COPPERFIELD SURVEYING
18062 F.M. 529 ROAD
SUITE 115
CYPRESS, TEXAS 77439
TEL (281)815-7154

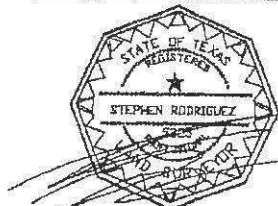

8/28/2014

I DO HEREBY CERTIFY THAT THIS SURVEY WAS MADE ON THE GROUND UNDER MY SUPERVISION AND THAT IT CORRECTLY REPRESENTS THE FACTS FOUND AT THE TIME OF THE SURVEY. THERE ARE NO ENCROACHMENTS APPARENT EXCEPT AS SHOWN.
STEPHEN RODRIGUEZ R.P.L.S. No. 5325

THE SURVEYOR HAS NOT ABSTRACTED SUBJECT PROPERTY. THIS SURVEY IS BASED ON TITLE COMMITMENT LISTED BELOW AND PLAT OF RECORD SHOWN.

THIS SURVEY IS GOOD FOR THIS TRANSACTION ONLY.

GF. No. 111000736

SUBJECT PROPERTY IS NOT LOCATED IN A FEDERAL INSURANCE ADMINISTRATION DESIGNATED FLOOD HAZARD AREA ZONE "X" AS PER MAP 480897 PANEL 669 N DATED 06-02-11

THE FLOOD INFORMATION IS FROM A FEMA MAP. WE ARE NOT RESPONSIBLE FOR ITS ACCURACY.