

This property appears to be out of the 100 year flood plain, & in insurance rate map zone X, as per map 4820160490 J
 Dated 11-6-96

Scale: 1" = 20'

Note: All fences are 6' wood unless otherwise noted.

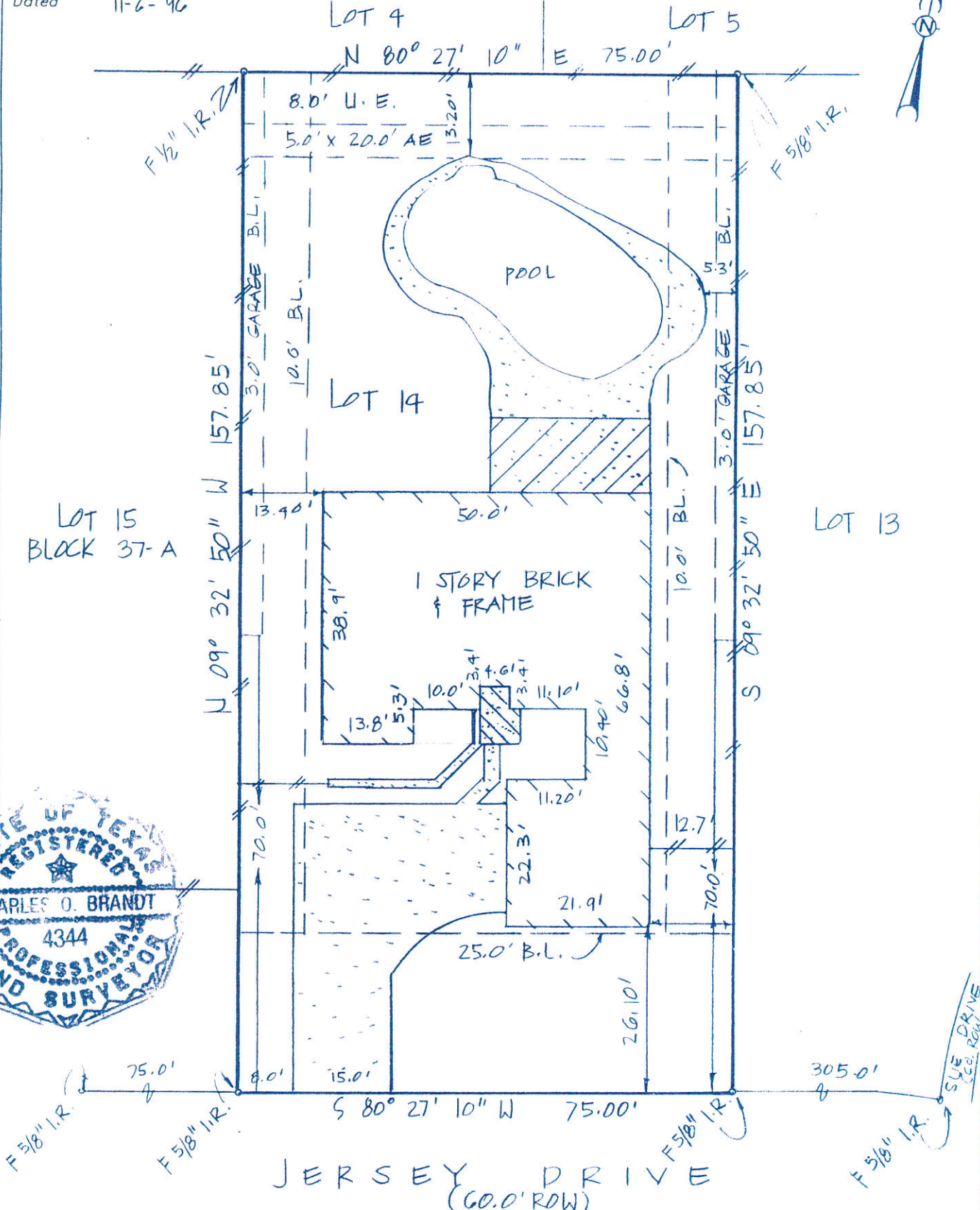

I hereby certify that this survey was made on the ground under my supervision on 3-18-98 and that this plat represents the facts found at the time of the survey.

Charles O. Brandt 3-19-98
 Charles O. Brandt R.P.L.S. No. 4344 Date

Note:
 - Basis for Bearings: JERSEY DR.
 - Distances shown are ground distances
 - All abstracting done by title company
 - HLP SERVICE AGREEMENT
 HCCFN- D-764233
 - 10.0' B.L. & 3.0' x 70' GARAGE B.L. PER HCCFN- E083646

LOT: 14	BLOCK: 37-A	SUBDIVISION: A REPLAT OF BLOCK 37, JERSEY VILLAGE	SECTION:
RECORDATION: VOLUME 213, PAGE 120, MAP RECORDS	COUNTY: HARRIS	STATE: TEXAS	
ADDRESS: 15806 JERSEY DRIVE	CITY: HOUSTON	LENDER: BANK UNITED	
PURCHASER: JOANNA F. KLEIN	TITLE COMPANY: STEWART TITLE CO.	GF. # 98109872	

G GULLETT & ASSOCIATES, INC.
 P.O. BOX 230187
 HOUSTON, TEXAS 77223
 (713) 644-3219 • FAX (713) 644-4945

DRAWN BY: DR
 DRAWING NO.: 98022619