

Date: 2/28/2020

Accepted by: [Signature]  
Purchaser: [Signature]  
Purchase: [Signature]

Job No. 1505423  
GF No.: 0515750982  
Date: 04/22/15  
Scale: 1" = 20'  
Drawn By: OR

C.B.G. Surveying  
12025 Shiloh Road, Ste 230  
Dallas, TX 75228  
P 214.349.9485  
F 214.349.2216  
www.cbgsurvey.com

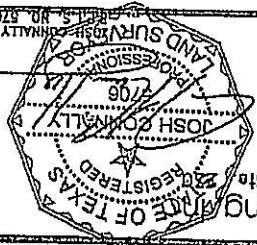

NOTE: PROPERTY SUBJECT TO TERMS, CONDITIONS, AND EASEMENTS CONTAINED IN INSTRUMENT RECORDED IN FILM CODE NO. 601181, CC#S R-810988, S-808820, S-843054, T-568828, U-123743, U-561371, S-843054, 2008029064, 20080290610, 20080109413, 20080214181, 20080375522, 2010170224, 2010393301, 20110471776, 20110492038, 20120021314, 20120100981, 20130403835, 20130514808, 20130582283, 20130403835, 20130555882, 20140179621

NOTES:  
OTHER BEARINGS, EASEMENTS AND BUILDING LINES ARE BY RECORDED PLAT UNLESS OTHERWISE NOTED.  
FLOOD NOTE: According to the FIRM, No. 482010240 M, this property does lie in Zone X and does not lie within the 100 year flood zone.  
Use of this survey by any other parties and/or for other purposes shall be at user's own risk and only those resulting from other use shall not be the responsibility of the surveyor. This is to certify that I have on this date made a careful and accurate representation of the ground and dimensions on as indicated location and type of building or on showing and EXCEPT AS SHOWN, there are no visible and apparent encroachments or protrusions on the ground.

EXCEPTIONS:

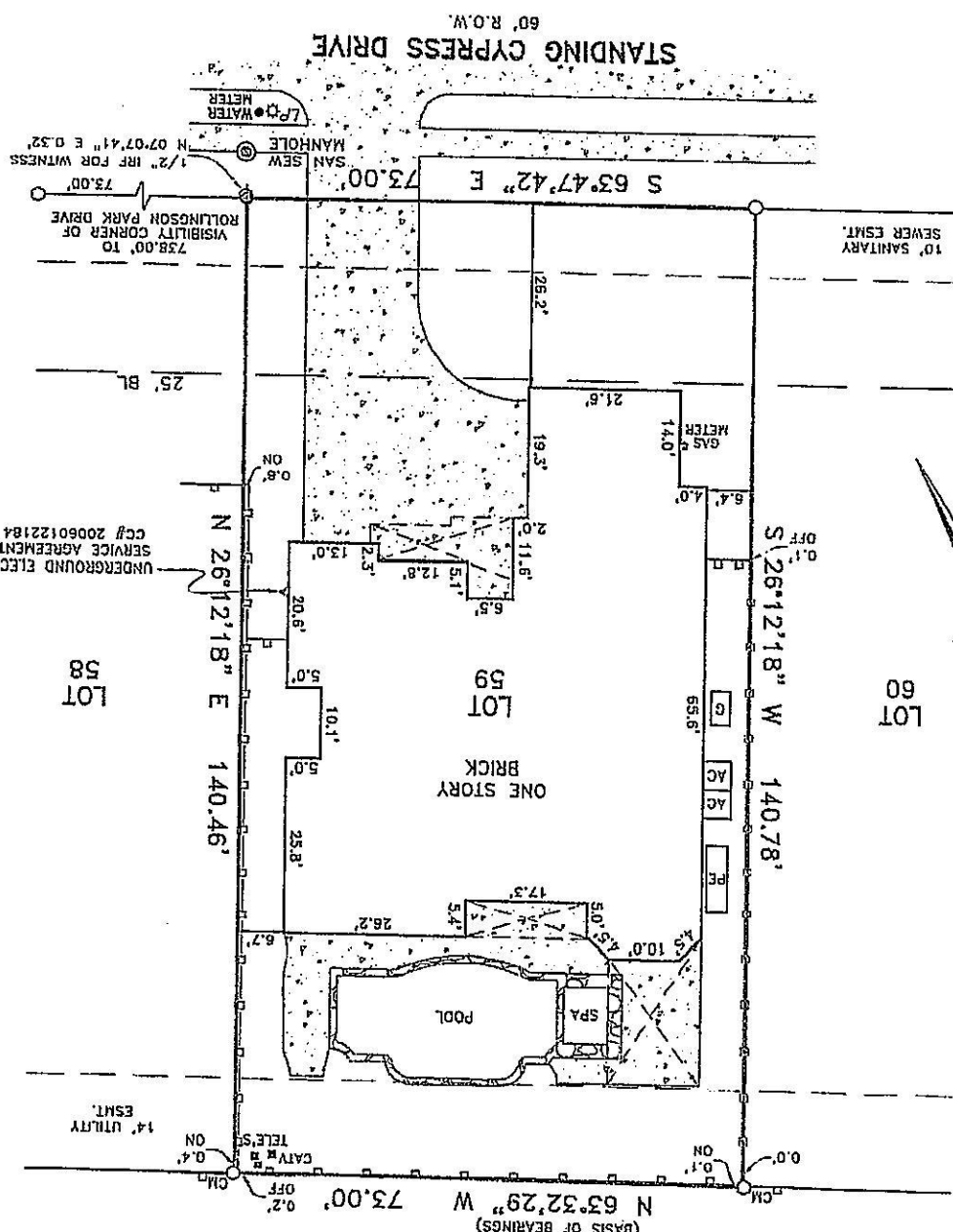

- COVERED AREA
- CONCRETE
- EDGE OF GRAVEL
- EDGE OF ASPHALT
- DOUBLE SIDED WOOD FENCE
- IRON FENCE
- WIDE TYPICAL WOOD FENCE 0.5'
- CHAIN LINK
- OVERHEAD ELECTRIC SERVICE
- OVERHEAD ELECTRIC POWER
- GENERATOR
- ELECTRIC
- UNDERGROUND ELECTRIC
- POWER POLE
- BRICK COLUMN
- TELEPHONE PAD
- TRANSFORMER
- PE EQUIPMENT
- POOL
- AIR CONDITIONER
- CM MONUMENT
- CONTRILING FOR CORNER
- FENCE POST
- 60D NAIL FOUND
- 1\"/>

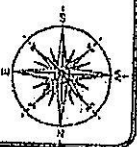

Being Lot Fifty-Nine (59), in Block One (1), of Glanloch Farms, Section Forty (40), a subdivision in Harris County, Texas, according to the map or plat thereof recorded under Film Code No. 601181, of the Map Records of Harris County, Texas.

