

Building Sketch

Borrower				
Property Address 1620 Marshall St				
City	Houston	County	State TX	Zip Code 77006
Lender/Client Cindy Caryl				

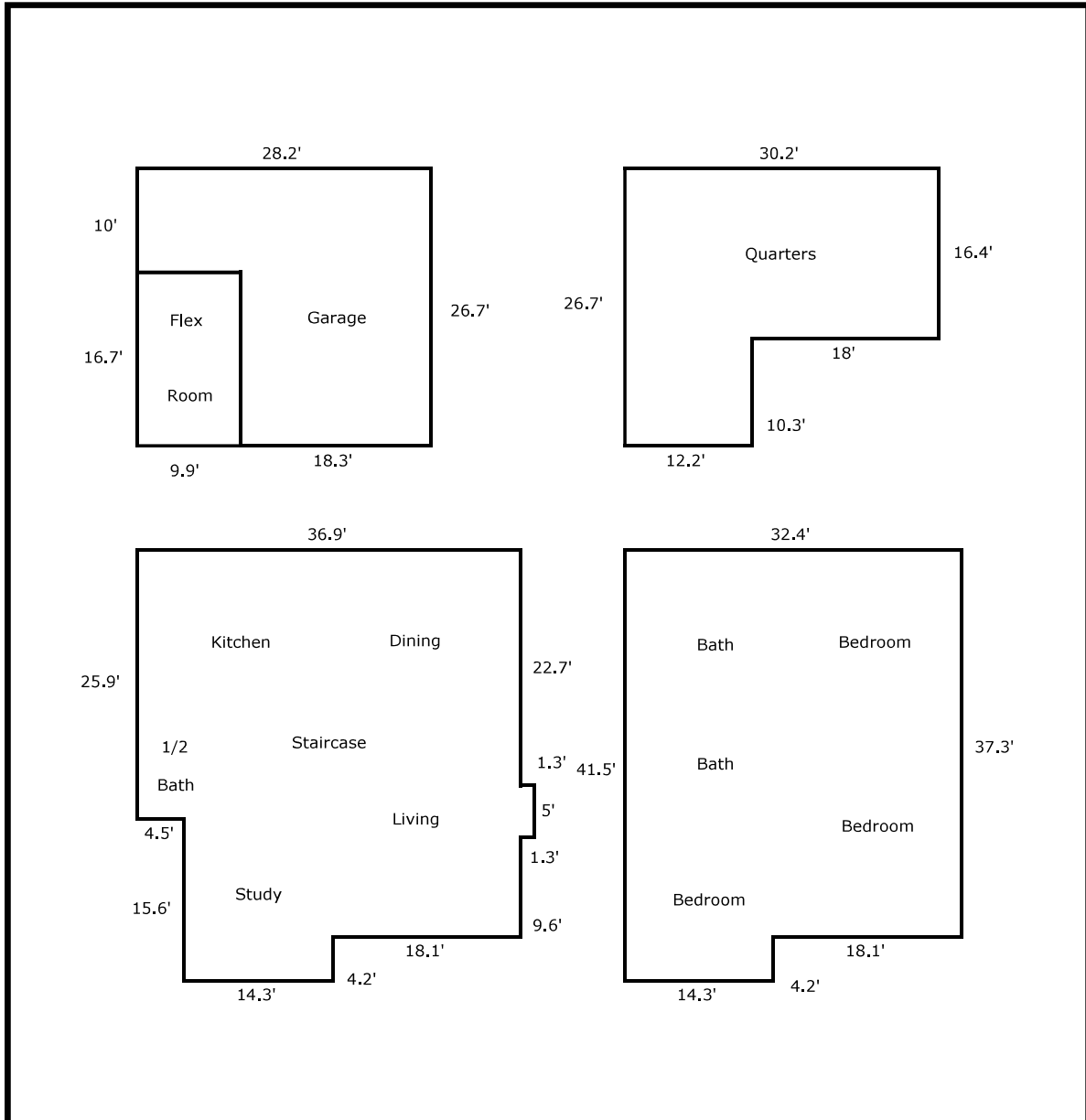

TOTAL Sketch by a la mode, inc.

Area Calculations Summary

Living Area	Calculation Details	
First Floor	1391.63 Sq ft	$5 \times 1.3 = 6.5$ $36.9 \times 25.9 = 955.71$ $15.6 \times 14.3 = 223.08$ $18.1 \times 11.4 = 206.34$
Second Floor	1268.58 Sq ft	$32.4 \times 37.3 = 1208.52$ $14.3 \times 4.2 = 60.06$
Total Living Area (Rounded):	2660 Sq ft	
Non-living Area		
2 Car Detached	587.61 Sq ft	$10 \times 9.9 = 99$ $18.3 \times 26.7 = 488.61$
Flex Room	165.33 Sq ft	$9.9 \times 16.7 = 165.33$
Quarters	620.94 Sq ft	$16.4 \times 18 = 295.2$ $12.2 \times 26.7 = 325.74$