

MAP OR PLAT RECORDED IN C.F. X817492 F.C. 563187 HARRIS COUNTY MAP RECORDS.

This original work is protected under Copyright Laws, Title 17 United States Code 101 and 102. All violators will be prosecuted to the fullest extent of the law. This survey is being provided solely for the use of the recipients named herein, and no license has been created, express or implied, to copy the survey except as is necessary in conjunction with the original transaction, which shall take place within thirty (30) days from the date adjacent to the signature line hereon.

Bearings based on recorded plat. Found or set iron rods at all corners.

AGREEMENT FOR UNDERGROUND ELECTRICAL SERVICE WITH RELIANT ENERGY H.L.&P. AS RECORDED IN CLERK'S FILE NO. X886239 LOT SUBJECT TO HOBBY AIRPORT ORDINANCE AS RECORDED IN V. 7940 PG. 233 OF THE DEED RECORDS.

This Tract DOES NOT Lie Within The 100 Year Flood Plain According To FEMA Map No. 48201C1065 K Dated 4/20/00 (zone X).
Warning: Use This Flood Information At Your Own Risk.
LOT SUBJECT TO RESTRICTIONS IN F.C. 539112 & 563187 OF THE MAP RECORDS AND UNDER CLERK'S FILE NO.S U849089, U858404, U910200, V560525, X239979, AND X649492

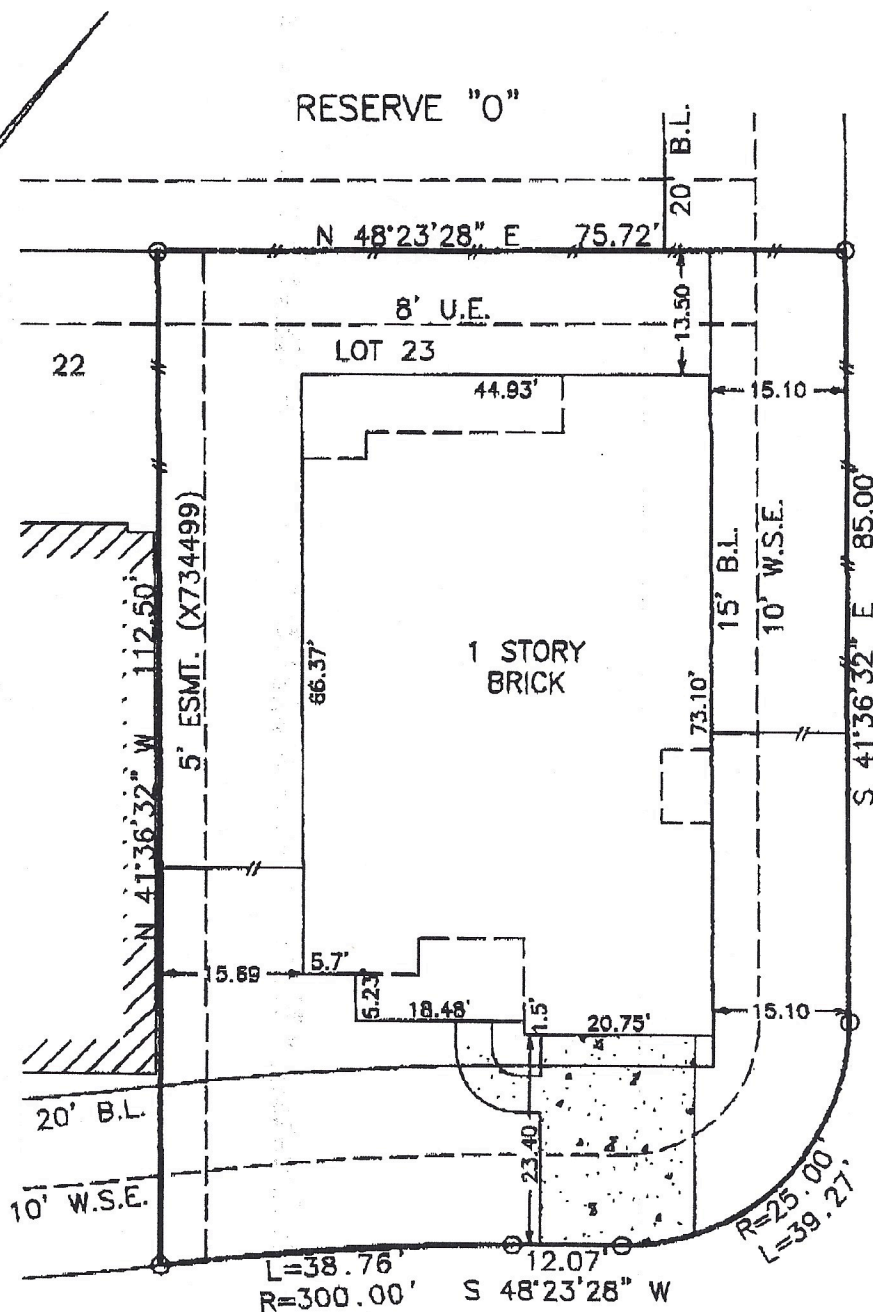

NORTH RIVIERA CIRCLE

2424 AMENO DRIVE

SURVEY
LOT 23, BLOCK 2, BELLAVITA AT GREEN TEE
SECTION 4, HARRIS COUNTY, TEXAS
(AMENDED FINAL PLAT)

Scale: 1=20'
Date: 01/07/05
Revised:
Survey By: B.S.
Drawn By: C.H.
For: NORTH AMERICAN
GF# TX056230713
Purchaser:
AURTURO PARRA
& ADINA PARRA
Job No. 44093

THIS PLAT IS AN ACCURATE REPRESENTATION OF THAT SURVEY MADE ON THE GROUND UNDER MY SUPERVISION. THERE ARE NO APPARENT ENCROACHMENTS OR CONFLICTS ACROSS PROPERTY LINES AT THE TIME OF THIS SURVEY, EXCEPT AS SHOWN HERON.

Billy L. Shanks
BILLY L. SHANKS R.P.L.S. #1821

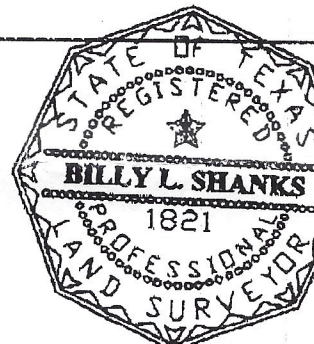

BILLY L. SHANKS

1414 WAVECREST LN.
HOUSTON, TEXAS 77062

281-488-1486
FAX 281-488-5526