



TRI-TECH SURVEYING CO., L.P.

10401 WESTOFFICE DRIVE

HOUSTON, TEXAS. 77042

PHONE: (713) 667-0800

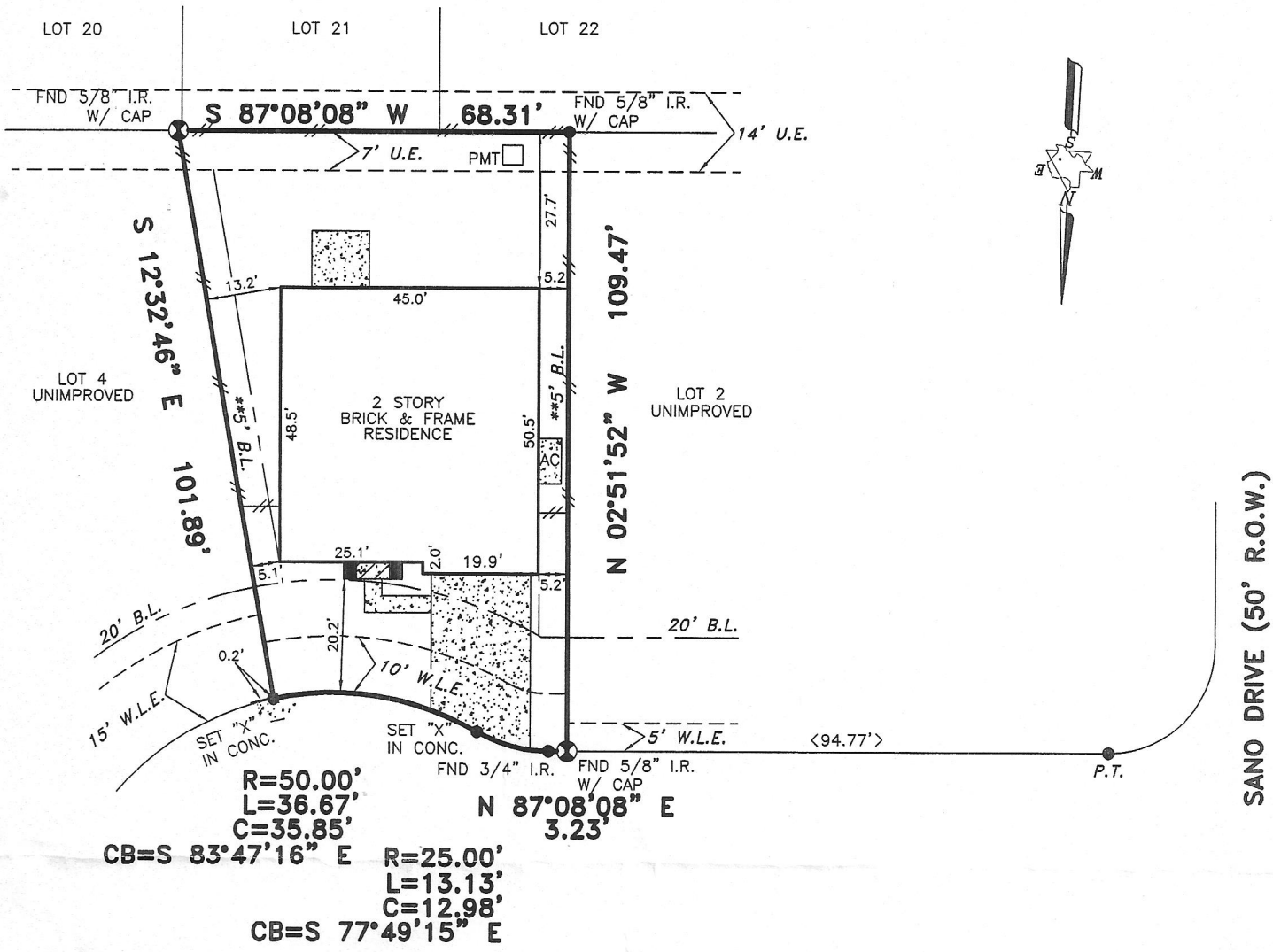

26307 SAGEWOOD FOREST DRIVE 50' R.O.W.)

ALL EASEMENTS AND BUILDING LINES SHOWN ARE PER THE RECORDED PLAT UNLESS OTHERWISE NOTED.

NOTE: PROPERTY SUBJECT TO RECORDED RESTRICTIONS, REGULATIONS, & ORDINANCES IF ANY.

*CITY OF HOUSTON CHAPTER 42 CODE OF ORDINANCES
**DEED RESTRICTIONS PER F.B.C. FILE NO. 2005109406

A DRAINAGE EASEMENT 20' ON EACH SIDE OF THE CENTERLINE OF ALL NATURAL DRAINAGE COURSES IN THE ADDITION AS SHOWN ON RECORDED PLAT OF SAID ADDITION.

ALL ROD CAPS ARE STAMPED "COTTON", UNLESS OTHERWISE NOTED.

PROPERTY SUBJECT TO RESTRICTIVE COVENANTS AND EASEMENTS AS DEFINED PER PLAT NO. 20050145, P.R.F.B.C.TX., F.B.C. FILE NOS. 2003162299, 2004012462, 2004092022, 2004143961, 2005109406, 2005096635, 2005111168, 2005152014, 2006034403
CITY OF HOUSTON ORDINANCE 85-1878 PER H.C.C.F.#N-253886 AND CITY OF HOUSTON ORDINANCE 89-1312 PER H.C.C.F.#M-337573 AND AMENDED BY CITY OF HOUSTON ORDINANCE 1999-262.

FLOOD INFORMATION PROVIDED HEREON IS BASED ON SCALING THE LOCATION OF THE SUBJECT TRACT ON THE FLOOD INSURANCE RATE MAPS (F.I.R.M.'s). THE INFORMATION SHOULD BE USED TO DETERMINE FLOOD INSURANCE RATES ONLY AND IS NOT INTENDED TO IDENTIFY SPECIFIC FLOODING CONDITIONS. WE ARE NOT RESPONSIBLE FOR THE F.I.R.M.'s ACCURACY.

BEARINGS REFERENCED TO: PLAT NORTH.

THIS SURVEY IS VALID ONLY WITH ORIGINAL SIGNATURE AND SEAL.
THIS SURVEY IS VALID FOR THIS TRANSACTION ONLY. © 2006, TRI-TECH SURVEYING CO., L.P.

LEGEND

- CONCRETE
- COVERED
- ASPHALT
- REVISION
- CONTROLLING MONUMENT 01-10-06
- CHAIN LINK FENCE
- < > CALL
- IRON FENCE
- WOOD FENCE

ABSTRACT INFORMATION PROVIDED HEREON IS BELIEVED TO BE SUFFICIENT AND CORRECT BY THE UNDERSIGNED SURVEYOR, THIS SURVEY DOES NOT CONSTITUTE A TITLE SEARCH BY THE SURVEYOR. THE ENCUMBRANCES OF RECORD, AS REFLECTED ON THIS SURVEY ARE BASED ON THE RECORDED MAP OR PLAT AND TITLE INFORMATION PROVIDED BY MTH TITLE COMPANY, G.F. No. 05360473, DATED 04-05-06.

I, the undersigned registered professional land surveyor, do hereby state that the plat shown hereon represents a boundary survey made on the ground under my direction and supervision on the tract or parcel of land, according to the map or plat thereof, indicated below.

drawn by: N. CASKEY

BOUNDARY SURVEY OF

04-27-06

ADDRESS: 26307 SAGEWOOD FOREST DRIVE, KATY, TEXAS, 77494

LOT: 3 BLOCK: 4 OF: WESTHEIMER LAKES NORTH SEC. 2

RECORDED IN PLAT NO.: 20050145, PLAT RECORDS, FORT BEND COUNTY, TX

BORROWER: MARGUERITE ANN GENTRY AND RENEE ELIZABETH LOVELACE

TITLE COMPANY: MTH TITLE COMPANY G.F.# 05360473

SURVEYED FOR: MERITAGE CORPORATION/LEGACY & HAMMONDS HOMES

F.I.R.M. MAP NO. 48157C PANEL# 0100J ZONE "X" REVISED 1-3-97

DATE: 04-27-06 SCALE: 1" = 30' T.T. JOB #: L5063-05 MERITAGE JOB #: 318-157

Ralph C. Heston

SURVEYOR REGISTRATION