

SKETCH TO SHOW STAKES SET ON:

THE NORTHEAST ONE HALF OF LOTS 1 AND 2, BLOCK 6, OF THE WEIKEL AND SCHILLER ADDITION TO LA GRANGE, TEXAS, A SUBDIVISION IN FAYETTE COUNTY, TEXAS, ACCORDING TO THE MAP OR PLAT THEREOF, RECORDED IN VOLUME 198 PAGE 57, OF THE DEED RECORDS OF FAYETTE COUNTY, TEXAS, AND BEING THAT SAME TRACT OF LAND CONVEYED TO KERMIT A. MOELLENBERNDT IN A DEED AS RECORDED IN VOLUME 231 PAGE 483 OF THE DEED RECORDS OF FAYETTE COUNTY, TEXAS. LOCATED AT 927 EAST WALNUT STREET.

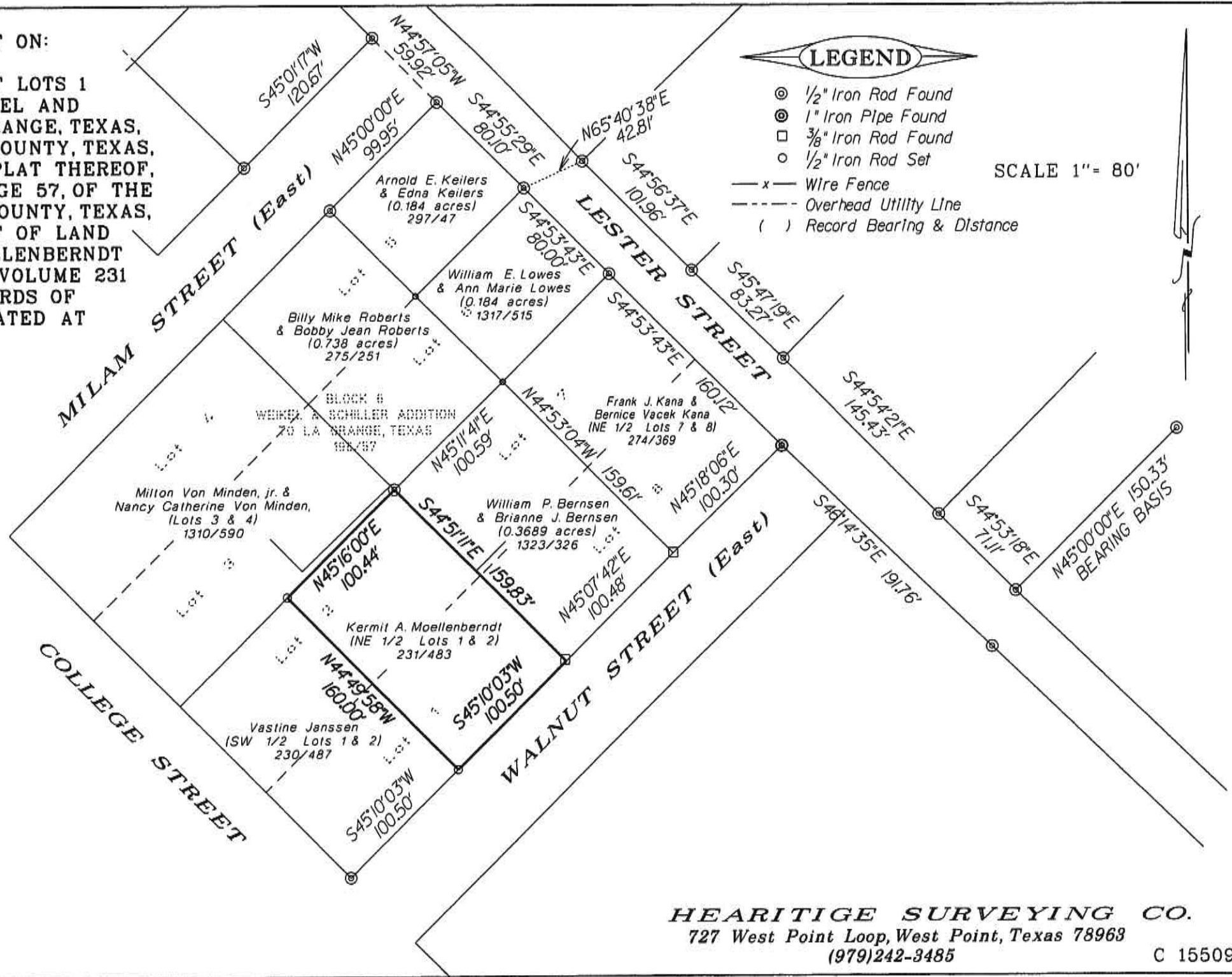

NOTES: 1) This survey was prepared without the benefit of a title commitment, and all of the easements, restrictions, and other matters of record which affect this tract may not be shown hereon.

2) This sketch shows the location of boundary markers only and does NOT show the improvements located on this tract.

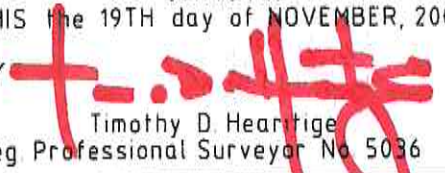
SURVEYED
THIS the 19TH day of NOVEMBER, 2009.
BY 
Timothy D. Hearitige
Reg Professional Surveyor No 5036

HEARITIGE SURVEYING CO.
727 West Point Loop, West Point, Texas 78963
(979)242-3485
C 155094