

THIS SURVEY IS BEING PROVIDED SOLELY FOR THE USE OF THE CURRENT PARTIES AND THAT NO LICENSE HAS BEEN CREATED, EXPRESS OR IMPLIED, TO COPY THE SURVEY EXCEPT AS IS NECESSARY IN CONJUNCTION WITH THE ORIGINAL TRANSACTION.

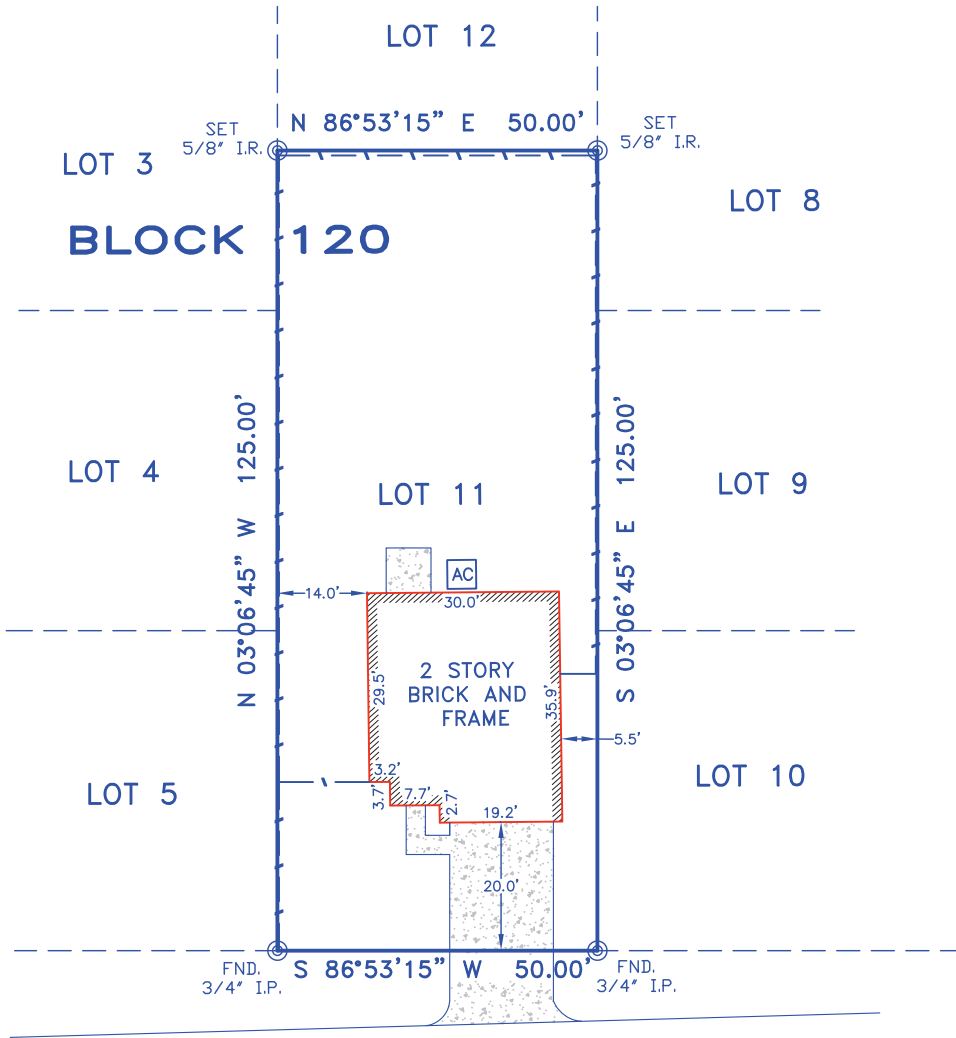

SCALE  
1"=30'



NOTE(S):

1) Those restrictive covenants recorded Vol. 9A, Pg. 111 of the Deed Records of Harris County, Texas.

BEARING BASE ON TEXAS STATE PLANE COORDINATE SYSTEM "SOUTH CENTRAL ZONE".

LOT(S): 11	BLOCK: 120	SUBDIVISION: HAMBLINS EXTENSION OF RYONS ADDITION		
RECORDATION: VOL. 2, PG 601 H.C.D.R.	COUNTY: HARRIS	STATE: TEXAS	SURVEY: ---	
ADDRESS: 1417 FRAWLEY STREET		CITY: HOUSTON, 77009	LENDER: -----	
PURCHASER: CRISTINA TERESA PLATTER		TITLE COMPANY: STARTEX	GF. No. ST-0322-4903221900047	

I DO HEREBY CERTIFY THAT THIS SURVEY WAS MADE ON THE GROUND FOR THE PROPERTY LEGALLY DESCRIBED HEREON (OR ON ATTACHED SHEET) REPRESENTS THE FACTS FOUND AT THIS TIME.

THIS PROPERTY IS NOT IN THE 100 YEAR FLOOD ZONE, IS IN ZONE X PER F.I.R.M. MAP No. 48201C0690N  
DATED: 01-06-17

FIELD WORK	C. MEDINA	04-05-2019
DRAFTED BY	C. MEDINA	04-08-2019
JOB No.	R1923	
KEY MAP No.	453V	

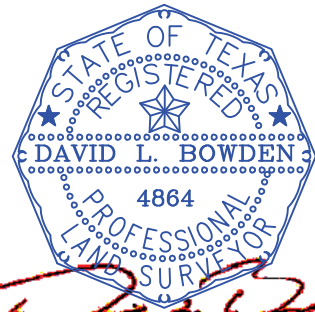

David L. Bowden TX. R.P.L.S. No. 4864

**Bowden Survey Co.**  
PROFESSIONAL SURVEYING SERVICES  
1830 S KIRKWOOD RD. STE. 103  
HOUSTON, TEXAS 77077  
PHONE: (281) 531-1900 FAX: (281) 531-4900  
TBPLS Registration No. 10127400