

ARC TABLE

ARC	LEN.	RAD.	CHRD. BRG.
'A1'	25.68'	25.00'	S15°28'39"W
'A2'	13.72'	50.00'	S37°02'35"W

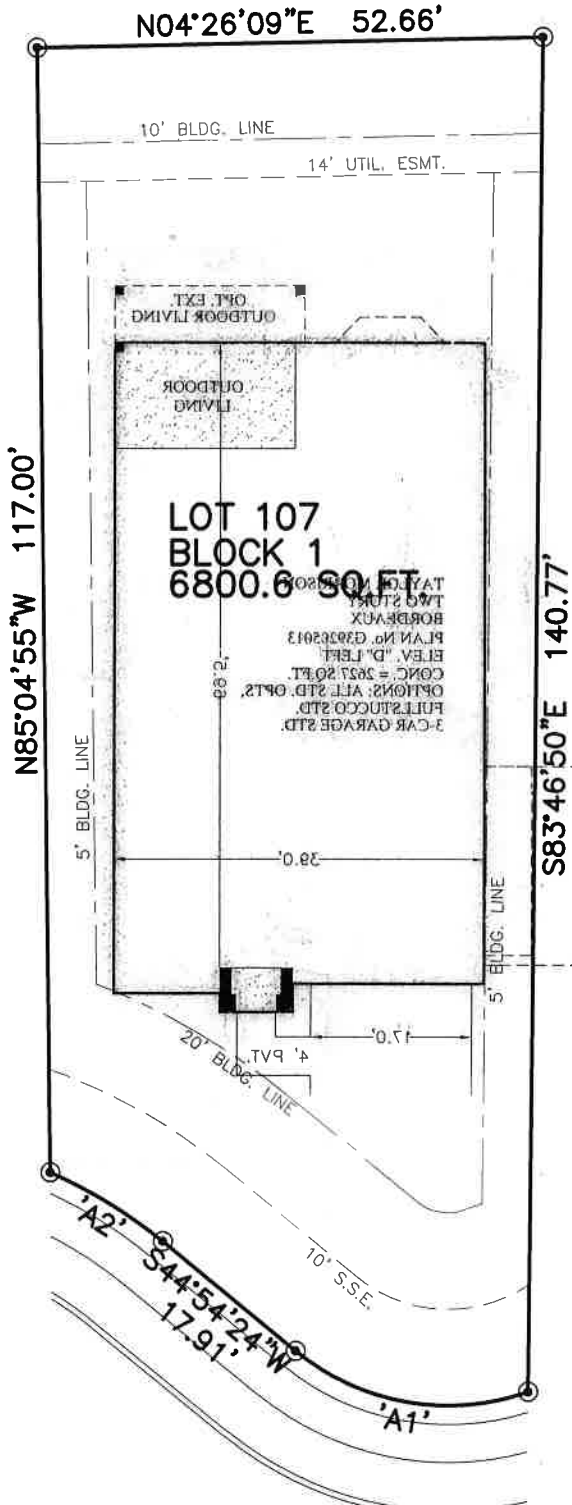

28011  
CLAPTON PATH  
(50' R.O.W.)  
28' CONCRETE PAVEMENT

LOT DRAWING  
SCALE: 1 = 20'

- NOTES:
1. ALL BEARINGS SHOWN HEREON ARE BASED ON THE RECORDED PLAT.
  2. THIS LOT DRAWING WAS PREPARED WITHOUT BENEFIT OF A TITLE REPORT. THERE MAY BE EASEMENTS, BUILDING LINES & OTHER MATTERS OF RECORD NOT SHOWN HEREON. SURVEYOR OR ALLPOINTS SERVICES CORP. IS NOT LIABLE FOR ANY DAMAGES THAT MAY INCUR IN ANY EVENT THE BUILDER BUILDS ANY IMPROVEMENTS CLOSER THAN 5' OR WITHIN AN EASEMENT.

B. ALLPOINTS SERVICES CORP., ALL RIGHTS RESERVED

FOR: TAYLOR MORRISON HOMES  
ADDRESS:  
28011 CLAPTON PATH  
ALLPOINTS JOB #: TM99724 SS  
G.F.: EB



LOT 107, BLOCK 1,  
ALLEGRO AT HARMONY, SECTION 2,  
AMENDING PLAT No. 1,  
CAB. "Z" SHTS. 4065-4067, MAP RECORDS,  
MONTGOMERY COUNTY, TEXAS



ISSUE DATE: 6/29/2018  
ISSUE DATE: 3/30/2015