

NORTH WESTWINDS
CIRCLE (50' R.O.W.)
LOT 1

2

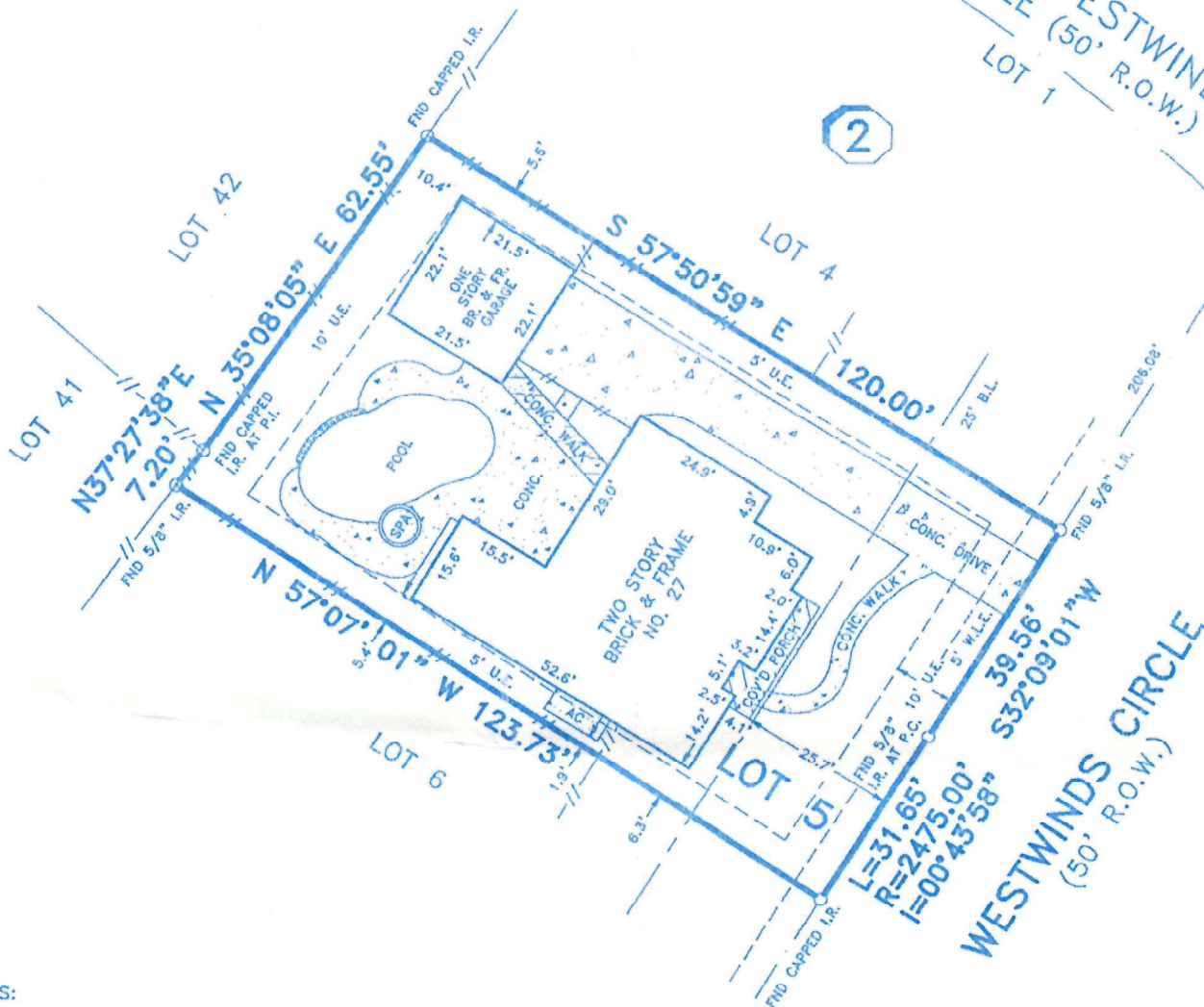

NOTES:

- 1) -//- DENOTES WOODEN FENCE.
- 2) SUBJECT TO RESTRICTIVE COVENANTS BY CABINET L, SHEET 163 AND 164, M.C.M.R. & M.C.C.F. NOS. 9348561, 99042704, 99102934, 99102935, 2000-000528, 2000-007676 AND 2000-065606.
- 3) 10' (FRONT/REAR) AND 5' (SIDES) UTILITY EASEMENTS BY M.C.C.F. NOS. 9348561 AND 99072384.
- 4) ALL OR A PART OF SUBJECT PROPERTY IS LOCATED WITHIN MONTGOMERY COUNTY MUNICIPAL UTILITY DISTRICT NO. 47 AND THE E.T.J. OF THE CITY OF HOUSTON, TEXAS.
- 5) AC PAD IS WITHIN THE 5' UTILITY EASEMENT AS SHOWN.

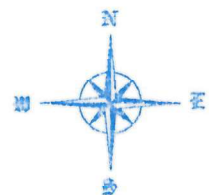

SCALE: 1"=30'

BUYER'S ACKNOWLEDGMENT

THIS SURVEY IS NOT FOR FUTURE CONSTRUCTION PURPOSES.
ALL BEARINGS ARE BASED ON THE RECORDED PLAT UNLESS OTHERWISE NOTED.
FLOOD ZONE DETERMINED BY GRAPHIC PLOTTING ONLY. WE DO NOT ASSUME RESPONSIBILITY FOR EXACT DETERMINATION.
THIS SURVEY HAS BEEN PREPARED FROM INFORMATION CONTAINED IN THE TITLE COMMITMENT REFERENCED IN GF NO. 2001-10-524 PC, DATED 10-3-01, ONLY.

LOT 5	BLOCK 2	SECTION 67	SUBDIVISION THE WOODLANDS VILLAGE OF ALDEN BRIDGE		FLOOD NOTE
RECORDATION CABINET L, SHEETS 163 & 164, M.C.M.R.		COUNTY MONTGOMERY	STATE TEXAS	SURVEY DICKINSON GARRETT SURVEY ABSTRACT NO. 224	THIS TRACT IS LOCATED WITHIN FLOOD ZONE "X"(UNSHADED) ACCORDING TO THE FEDERAL EMERGENCY MANAGEMENT AGENCY (FEMA) FLOOD INSURANCE RATE MAP (FIRM) COMMUNITY PANEL NO. 480483 0510 F, REVISED DECEMBER 19, 1996.
LENDER CO. PROSPERITY MORTGAGE INC.			TITLE CO. OLD REPUBLIC TITLE COMPANY		
PURCHASER ADDRESS	LAURIE BENCHOT AND DAVID BENCHOT 27 WESTWINDS CIRCLE, THE WOODLANDS, TEXAS				JOB NO. 33193K