

SCALE  
1"=20'

SET 1/2"IR=SET 1/2"IR W/CAP STAMPED "WESTAR"

FENCE LEGEND	
///	WOOD
---o---o---	CHAIN LINK
-x-x-	WROUGHT IRON

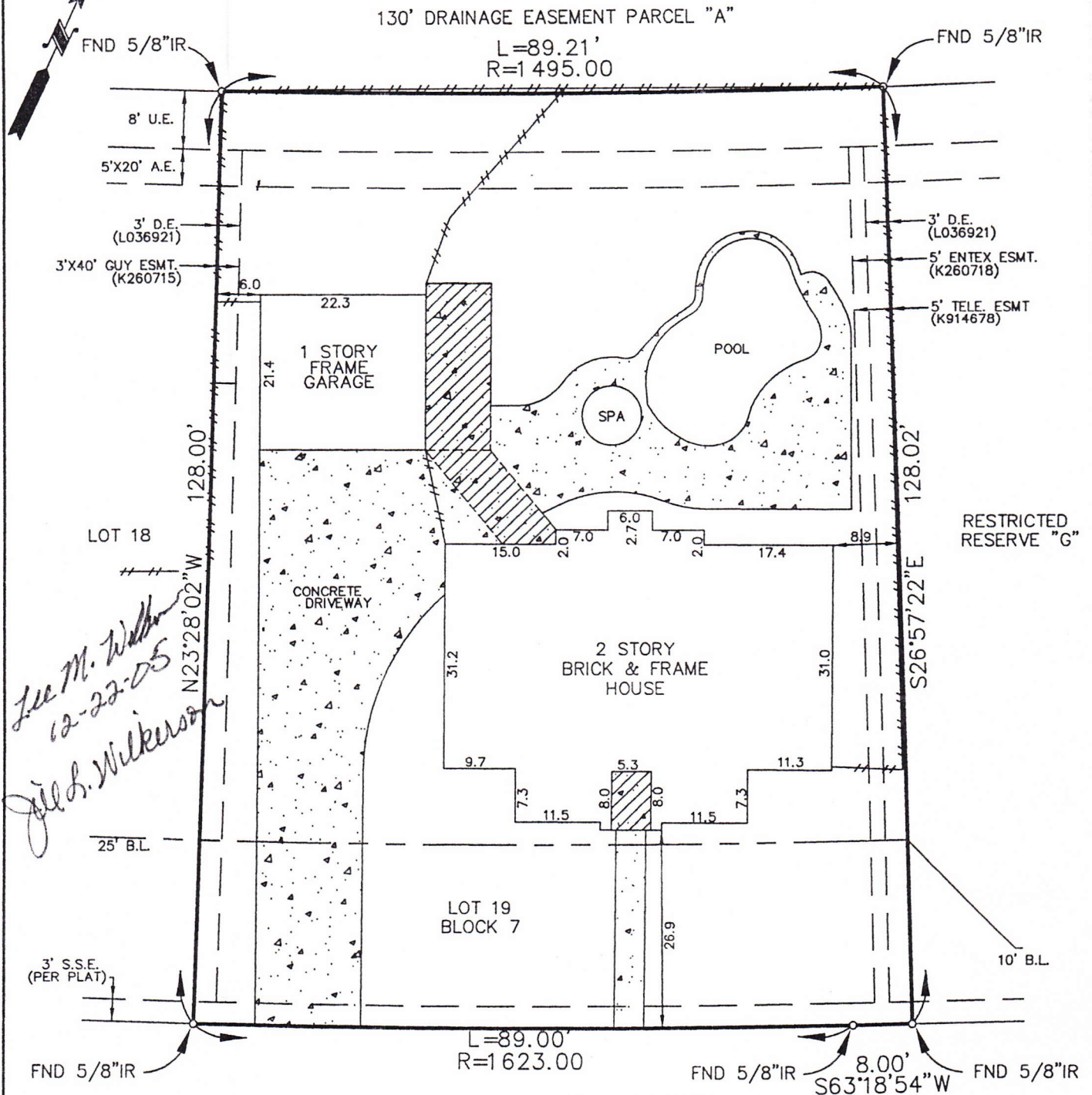

*Lee M. Wilkerson  
12-22-05  
Jill L. Wilkerson*

**(5619) GLADEHILL DRIVE**  
(60' R.O.W.)

Note: The bearings shown hereon are based on the record plat indicated below.  
 Note: Restrictive covenants as recorded in V-332, P-119 HCMR; F667355, K890829, G803501, K890830, K179239, K224341, L036921, M127690, N338281, L099071, V827216 and V827219 HCCF.  
 Note: Agreement with HL&P as recorded in K238069 HCCF.  
 Note: A 2 wide audio and video easement as recorded in K179239 HCCF.

BUYER: Lee Mark Wilkerson and Jill Lynn Wilkerson

5619 Gladehill Drive

DESCRIBED PROPERTY:  
 Lot 19, in Block 7, of REPLAT OF SAND CREEK VILLAGE, Section 3, a subdivision in Harris County, Texas according to the map or plat thereof recorded in Volume 332, Page 119 of the Map Records of Harris County, Texas.