

**HOLLYFLOWER PLACE
(50' R.O.W.)**

**PLAT OF SURVEY
SCALE: 1" = 20'**

NOTES:

1. ALL BEARINGS SHOWN HEREON ARE BASED ON THE RECORDED PLAT.
2. SUBJECT TO APPLICABLE RESTRICTIVE COVENANTS LISTED IN ITEM No. 1. SCHEDULE "B" OF TITLE COMMITMENT ISSUED BY FIRST AMERICAN TITLE INSURANCE Co. UNDER G.F. 110-15000056-TBI.
3. UTIL. ESMTS. (5' SIDES/10' FRONT & REAR) PER C.F. No. 9348561.
4. AGREEMENT FOR UNDERGROUND ELECTRIC SERVICE PER C.F. No. 20130112574.

FLOOD MAP:

THIS PROPERTY LIES IN ZONE "X" AS DEPICTED ON COMMUNITY PANEL No. 48201 C 0065 L, DATED: 06-18-07

"THIS INFORMATION IS BASED ON GRAPHIC PLOTTING. WE DO NOT ASSUME RESPONSIBILITY FOR EXACT DETERMINATION"

LOT 22

LOT 20

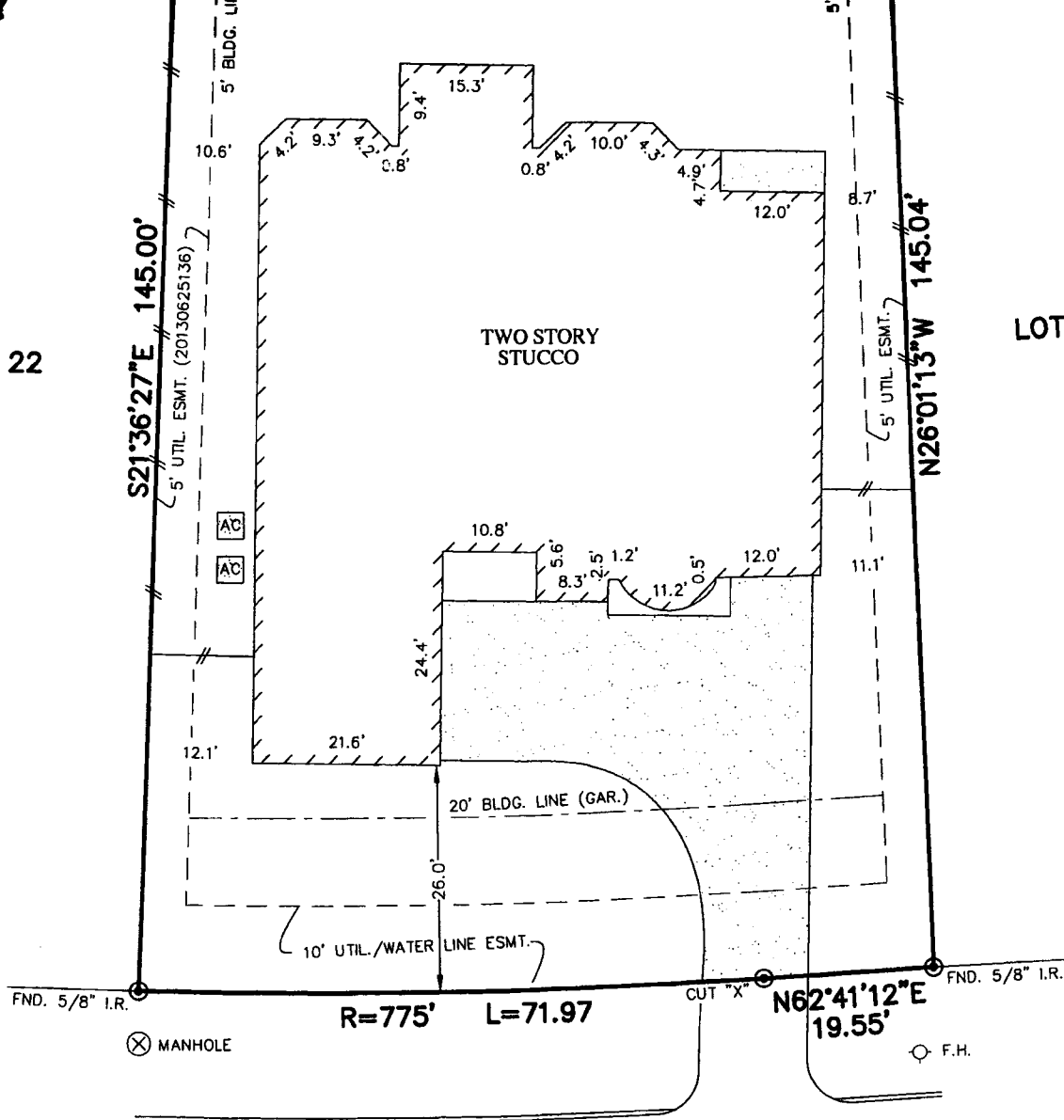

**HOLLYFLOWER PLACE
(50' R.O.W.)**

**PLAT OF SURVEY
SCALE: 1" = 20'**

FLOOD MAP:
THIS PROPERTY LIES IN ZONE "X"
AS DEPICTED ON COMMUNITY PANEL
No. 48201 C 0065 L, DATED: 06-18-07
*THIS INFORMATION IS BASED ON GRAPHIC PLOTTING.
WE DO NOT ASSUME RESPONSIBILITY FOR EXACT
DETERMINATION*

NOTES:

1. ALL BEARINGS SHOWN HEREON ARE BASED ON THE RECORDED PLAT.
2. SUBJECT TO APPLICABLE RESTRICTIVE COVENANTS LISTED IN ITEM No. 1. SCHEDULE "B" OF TITLE COMMITMENT ISSUED BY FIRST AMERICAN TITLE INSURANCE Co. UNDER G.F. 110-15000056-TBI.
3. UTIL. ESMTS. (5' SIDES/10' FRONT & REAR) PER C.F. No. 9348561.
4. AGREEMENT FOR UNDERGROUND ELECTRIC SERVICE PER C.F. No. 20130112574.

© 2015, ALLPOINTS SERVICES, CORP., All Rights Reserved. This original work is protected under copyrights laws, Title 17 U.S. Code Sections 101 & 102. All violators will be prosecuted to the extent of the law. This survey is being provided solely for the use of the recipients and no license has been created, express or implied, to copy the survey except as is necessary in conjunction with the original transaction.

FOR: TOKUNBO OMONIWA
FOLUKE OMONIWA
ADDRESS: 10 HOLLYFLOWER
PLACE
ALLPOINTS JOB #: TB83260 AF
G.F.: (110-15000056-TBI)



**LOT 21, BLOCK 1,
THE WOODLANDS
CREEKSIDE PARK WEST, SECTION 15,
FILM CODE No. 656105, MAP RECORDS,
HARRIS COUNTY, TEXAS**

I HEREBY CERTIFY THAT THIS PLAT REPRESENTS THE RESULTS OF A SURVEY MADE ON THE GROUND, ON THE 22ND DAY OF APRIL, 2015.

Steven P. Brister

