

[Handwritten signature]
X
X



MAP RECORDS
AGARTO MARTINEZ, JR. & WIFE SELINDA MARTINEZ
10622 MUST LANE
MILNER/HOFFMAN & ASSOC., INC.
LAND SURVEYORS
10622 MUST LANE
MILNER/HOFFMAN & ASSOC., INC.
LAND SURVEYORS
10622 MUST LANE
MILNER/HOFFMAN & ASSOC., INC.
LAND SURVEYORS

10622 MUST LANE
(60.00 R.O.W.)

[Handwritten signature]
AARON VAUGHN

L=63.39'
R=1977.08'

HEATHER N. VAUGHN
AARON VAUGHN

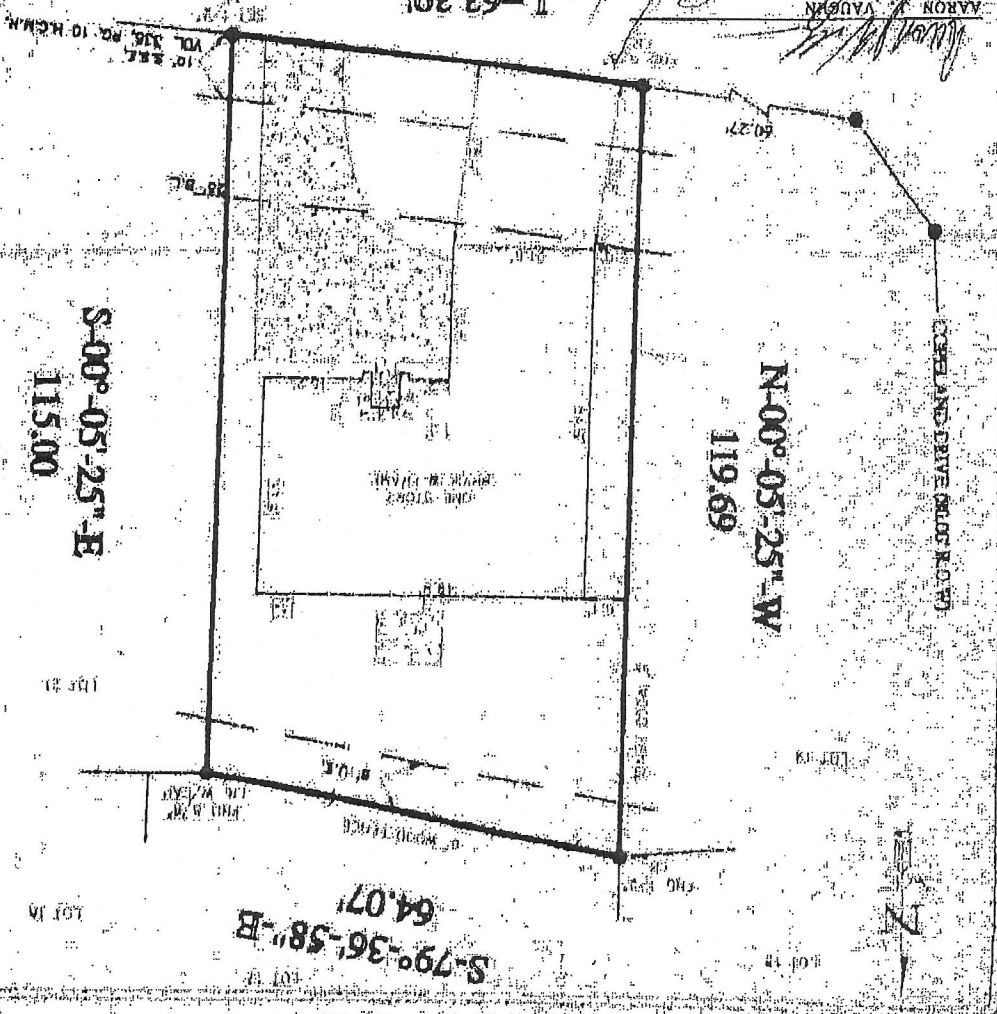

MILNER/HOFFMAN & ASSOC., INC.
LAND SURVEYORS
10622 MUST LANE
MILNER/HOFFMAN & ASSOC., INC.
LAND SURVEYORS