



## SELLER'S DISCLOSURE NOTICE

©Texas Association of REALTORS®, Inc. 2019

Section 5.008, Property Code requires a seller of residential property of not more than one dwelling unit to deliver a Seller's Disclosure Notice to a buyer on or before the effective date of a contract. This form complies with and contains additional disclosures which exceed the minimum disclosures required by the Code.

CONCERNING THE PROPERTY AT

**823 Waverly Street  
Houston, TX 77007**

THIS NOTICE IS A DISCLOSURE OF SELLER'S KNOWLEDGE OF THE CONDITION OF THE PROPERTY AS OF THE DATE SIGNED BY SELLER AND IS NOT A SUBSTITUTE FOR ANY INSPECTIONS OR WARRANTIES THE BUYER MAY WISH TO OBTAIN. IT IS NOT A WARRANTY OF ANY KIND BY SELLER, SELLER'S AGENTS, OR ANY OTHER AGENT.

Seller is  is not occupying the Property. If unoccupied (by Seller), how long since Seller has occupied the Property? Sept. 2019 (approximate date) or never occupied the Property

**Section 1. The Property has the items marked below: (Mark Yes (Y), No (N), or Unknown (U).)**

This notice does not establish the items to be conveyed. The contract will determine which items will & will not convey.

Item	Y	N	U
Cable TV Wiring	✓		
Carbon Monoxide Det.		✓	
Ceiling Fans	✓		
Cooktop	✓		
Dishwasher	✓		
Disposal	✓		
Emergency Escape Ladder(s)			✓
Exhaust Fans	✓		
Fences	✓		
Fire Detection Equip.	✓		
French Drain	✓		
Gas Fixtures	✓		
Natural Gas Lines	✓		

Item	Y	N	U
Liquid Propane Gas:		✓	
-LP Community (Captive)		✓	
-LP on Property		✓	
Hot Tub	✓		
Intercom System		✓	
Microwave	✓		
Outdoor Grill			✓
Patio/Decking	✓		
Plumbing System	✓		
Pool	✓		
Pool Equipment	✓		
Pool Maint. Accessories		✓	
Pool Heater	✓		

Item	Y	N	U
Pump: sump grinder		✓	✓
Rain Gutters	✓		
Range/Stove	✓		
Roof/Attic Vents			✓
Sauna	✓		
Smoke Detector	✓		
Smoke Detector - Hearing Impaired			✓
Spa	✓		
Trash Compactor		✓	✓
TV Antenna		✓	
Washer/Dryer Hookup	✓		
Window Screens			✓
Public Sewer System	✓		

Item	Y	N	U	Additional Information
Central A/C	✓			2 electric gas number of units: 2
Evaporative Coolers		✓		number of units:
Wall/Window AC Units	✓			number of units: 1 - garage AP
Attic Fan(s)			✓	if yes, describe:
Central Heat	✓			electric: 2 gas number of units: 2
Other Heat		✓		If yes, describe:
Oven	✓			number of ovens: 1 electric gas other:
Fireplace & Chlmney	✓			wood ✓ gas logs 2 mock other: brick
Carport	✓			✓ attached not attached
Garage	✓			attached ✓ not attached
Garage Door Openers	✓			number of units: 1 number of remotes: 1
Satellite Dish & Controls		✓		owned leased from:
Security System	✓			owned leased from:
Solar Panels		✓		owned leased from:
Water Heater	✓			electric 2 gas other: number of units: 2
Water Softener		✓		owned leased from:
Other Leased Items(s)			✓	if yes, describe:

(TXR-1406) 09-01-19

Initialed by: Buyer: \_\_\_\_\_ and Seller: SR

Page 1 of 6

Concerning the Property at 823 Waverly Street  
Houston, TX 77007

Underground Lawn Sprinkler	<input checked="" type="checkbox"/>	<input type="checkbox"/>	<input checked="" type="checkbox"/> automatic	manual areas covered: <u>front/back yard</u>
Septic / On-Site Sewer Facility	<input type="checkbox"/>	<input checked="" type="checkbox"/>	If yes, attach Information About On-Site Sewer Facility (TXR-1407)	

Water supply provided by:  city  well  MUD  co-op  unknown  other: \_\_\_\_\_

Was the Property built before 1978?  yes  no  unknown

(If yes, complete, sign, and attach TXR-1906 concerning lead-based paint hazards).

Roof Type: Asphalt Composition Age: 5 years (approximate)

Is there an overlay roof covering on the Property (shingles or roof covering placed over existing shingles or roof covering)?  yes  no  unknown

Are you (Seller) aware of any of the items listed in this Section 1 that are not in working condition, that have defects, or are need of repair?  yes  no If yes, describe (attach additional sheets if necessary): \_\_\_\_\_

**Section 2. Are you (Seller) aware of any defects or malfunctions in any of the following? (Mark Yes (Y) if you are aware and No (N) if you are not aware.)**

Item	Y	N	Item	Y	N	Item	Y	N
Basement		<input checked="" type="checkbox"/>	Floors		<input checked="" type="checkbox"/>	Sidewalks		<input checked="" type="checkbox"/>
Ceilings		<input checked="" type="checkbox"/>	Foundation / Slab(s)		<input checked="" type="checkbox"/>	Walls / Fences		<input checked="" type="checkbox"/>
Doors		<input checked="" type="checkbox"/>	Interior Walls		<input checked="" type="checkbox"/>	Windows		<input checked="" type="checkbox"/>
Driveways		<input checked="" type="checkbox"/>	Lighting Fixtures		<input checked="" type="checkbox"/>	Other Structural Components		<input checked="" type="checkbox"/>
Electrical Systems		<input checked="" type="checkbox"/>	Plumbing Systems		<input checked="" type="checkbox"/>			
Exterior Walls		<input checked="" type="checkbox"/>	Roof		<input checked="" type="checkbox"/>			

If the answer to any of the items in Section 2 is yes, explain (attach additional sheets if necessary): \_\_\_\_\_

**Section 3. Are you (Seller) aware of any of the following conditions? (Mark Yes (Y) if you are aware and No (N) if you are not aware.)**

Condition	Y	N	Condition	Y	N
Aluminum Wiring		<input checked="" type="checkbox"/>	Radon Gas		<input checked="" type="checkbox"/>
Asbestos Components		<input checked="" type="checkbox"/>	Settling		<input checked="" type="checkbox"/>
Diseased Trees: <u>oak wilt</u>		<input checked="" type="checkbox"/>	Soil Movement		<input checked="" type="checkbox"/>
Endangered Species/Habitat on Property		<input checked="" type="checkbox"/>	Subsurface Structure or Pits		<input checked="" type="checkbox"/>
Fault Lines		<input checked="" type="checkbox"/>	Underground Storage Tanks		<input checked="" type="checkbox"/>
Hazardous or Toxic Waste		<input checked="" type="checkbox"/>	Unplatted Easements		<input checked="" type="checkbox"/>
Improper Drainage		<input checked="" type="checkbox"/>	Unrecorded Easements		<input checked="" type="checkbox"/>
Intermittent or Weather Springs		<input checked="" type="checkbox"/>	Urea-formaldehyde Insulation		<input checked="" type="checkbox"/>
Landfill		<input checked="" type="checkbox"/>	Water Damage Not Due to a Flood Event		<input checked="" type="checkbox"/>
Lead-Based Paint or Lead-Based Pt. Hazards		<input checked="" type="checkbox"/>	Wetlands on Property		<input checked="" type="checkbox"/>
Encroachments onto the Property		<input checked="" type="checkbox"/>	Wood Rot		<input checked="" type="checkbox"/>
Improvements encroaching on others' property		<input checked="" type="checkbox"/>	Active Infestation of termites or other wood destroying insects (WDI)		<input checked="" type="checkbox"/>
Located In Historic District		<input checked="" type="checkbox"/>	Previous treatment for termites or WDI	<input checked="" type="checkbox"/>	<input checked="" type="checkbox"/>
Historic Property Designation		<input checked="" type="checkbox"/>	Previous termite or WDI damage repaired		<input checked="" type="checkbox"/>
Previous Foundation Repairs		<input checked="" type="checkbox"/>	Previous Fires		<input checked="" type="checkbox"/>
Previous Roof Repairs		<input checked="" type="checkbox"/>	Termite or WDI damage needing repair		<input checked="" type="checkbox"/>
Previous Other Structural Repairs		<input checked="" type="checkbox"/>	Single Blockable Main Drain in Pool/Hot Tub/Spa*		<input checked="" type="checkbox"/>
Previous Use of Premises for Manufacture of Methamphetamine		<input checked="" type="checkbox"/>			

(TXR-1406) 09-01-19

Initialed by: Buyer: \_\_\_\_\_ and Seller: SM

Page 2 of 6

Concerning the Property at 823 Waverly Street  
Houston, TX 77007

If the answer to any of the items in Section 3 is yes, explain (attach additional sheets if necessary):  
Leakage treatment through Coastal  
3 years ago. Cause paper work  
No damage

\*A single blockable main drain may cause a suction entrapment hazard for an individual.

Section 4. Are you (Seller) aware of any item, equipment, or system in or on the Property that is in need of repair, which has not been previously disclosed in this notice?  yes  no If yes, explain (attach additional sheets if necessary):  
\_\_\_\_\_  
\_\_\_\_\_

Section 5. Are you (Seller) aware of any of the following conditions?\* (Mark Yes (Y) if you are aware and check wholly or partly as applicable. Mark No (N) if you are not aware.)

- | Y                                   | N                        |  |
|-------------------------------------|--------------------------|--|
| <input checked="" type="checkbox"/> | <input type="checkbox"/> | Present flood insurance coverage (if yes, attach TXR 1414).  |
| <input checked="" type="checkbox"/> | <input type="checkbox"/> | Previous flooding due to a failure or breach of a reservoir or a controlled or emergency release of water from a reservoir.  |
| <input checked="" type="checkbox"/> | <input type="checkbox"/> | Previous flooding due to a natural flood event (if yes, attach TXR 1414).  |
| <input checked="" type="checkbox"/> | <input type="checkbox"/> | Previous water penetration into a structure on the Property due to a natural flood event (if yes, attach TXR 1414).  |
| <input checked="" type="checkbox"/> | <input type="checkbox"/> | Located <input type="checkbox"/> wholly <input type="checkbox"/> partly in a 100-year floodplain (Special Flood Hazard Area-Zone A, V, A99, AE AO, AH, VE, or AR) (if yes, attach TXR 1414). |
| <input checked="" type="checkbox"/> | <input type="checkbox"/> | Located <input type="checkbox"/> wholly <input type="checkbox"/> partly in a 500-year floodplain (Moderate Flood Hazard Area-Zone X (shaded)).   |
| <input checked="" type="checkbox"/> | <input type="checkbox"/> | Located <input type="checkbox"/> wholly <input type="checkbox"/> partly in a floodway (if yes, attach TXR 1414).   |
| <input checked="" type="checkbox"/> | <input type="checkbox"/> | Located <input type="checkbox"/> wholly <input type="checkbox"/> partly in a flood pool.   |
| <input checked="" type="checkbox"/> | <input type="checkbox"/> | Located <input type="checkbox"/> wholly <input type="checkbox"/> partly in a reservoir.  |

If the answer to any of the above is yes, explain (attach additional sheets as necessary):  
\_\_\_\_\_  
\_\_\_\_\_

\*For purposes of this notice:  
"100-year floodplain" means any area of land that: (A) is identified on the flood insurance rate map as a special flood hazard area, which is designated as Zone A, V, A99, AE, AO, AH, VE, or AR on the map; (B) has a one percent annual chance of flooding, which is considered to be a high risk of flooding; and (C) may include a regulatory floodway, flood pool, or reservoir.  
"500-year floodplain" means any area of land that: (A) is identified on the flood insurance rate map as a moderate flood hazard area, which is designated on the map as Zone X (shaded); and (B) has a two-tenths of one percent annual chance of flooding, which is considered to be a moderate risk of flooding.  
"Flood pool" means the area adjacent to a reservoir that lies above the normal maximum operating level of the reservoir and that is subject to controlled inundation under the management of the United States Army Corps of Engineers.  
"Flood insurance rate map" means the most recent flood hazard map published by the Federal Emergency Management Agency under the National Flood Insurance Act of 1968 (42 U.S.C. Section 4001 et seq.).  
"Floodway" means an area that is identified on the flood insurance rate map as a regulatory floodway, which includes the channel of a river or other watercourse and the adjacent land areas that must be reserved for the discharge of a base flood, also referred to as a 100-year flood, without cumulatively increasing the water surface elevation more than a designated height.  
"Reservoir" means a water impoundment project operated by the United States Army Corps of Engineers that is intended to retain water or delay the runoff of water in a designated surface area of land.

823 Waverly Street  
Houston, TX 77007

Concerning the Property at \_\_\_\_\_

**Section 6. Have you (Seller) ever filed a claim for flood damage to the Property with any insurance provider, including the National Flood Insurance Program (NFIP)?\***  yes  no If yes, explain (attach additional sheets as necessary): No

\*Homes in high risk flood zones with mortgages from federally regulated or insured lenders are required to have flood insurance. Even when not required, the Federal Emergency Management Agency (FEMA) encourages homeowners in high risk, moderate risk, and low risk flood zones to purchase flood insurance that covers the structure(s) and the personal property within the structure(s).

**Section 7. Have you (Seller) ever received assistance from FEMA or the U.S. Small Business Administration (SBA) for flood damage to the Property?**  yes  no If yes, explain (attach additional sheets as necessary): No

**Section 8. Are you (Seller) aware of any of the following? (Mark Yes (Y) if you are aware. Mark No (N) if you are not aware.)**

Y N

N Room additions, structural modifications, or other alterations or repairs made without necessary permits, with unresolved permits, or not in compliance with building codes in effect at the time.

N Homeowners' associations or maintenance fees or assessments. If yes, complete the following:

Name of association: \_\_\_\_\_

Manager's name: \_\_\_\_\_ Phone: \_\_\_\_\_

Fees or assessments are: \$ \_\_\_\_\_ per \_\_\_\_\_ and are:  mandatory  voluntary

Any unpaid fees or assessment for the Property?  yes (\$ \_\_\_\_\_)  no

If the Property is in more than one association, provide information about the other associations below or attach information to this notice.

N Any common area (facilities such as pools, tennis courts, walkways, or other) co-owned in undivided interest with others. If yes, complete the following:

Any optional user fees for common facilities charged?  yes  no If yes, describe: \_\_\_\_\_

N Any notices of violations of deed restrictions or governmental ordinances affecting the condition or use of the Property.

N Any lawsuits or other legal proceedings directly or indirectly affecting the Property. (Includes, but is not limited to: divorce, foreclosure, heirship, bankruptcy, and taxes.)

N Any death on the Property except for those deaths caused by: natural causes, suicide, or accident unrelated to the condition of the Property.

N Any condition on the Property which materially affects the health or safety of an individual.

N Any repairs or treatments, other than routine maintenance, made to the Property to remediate environmental hazards such as asbestos, radon, lead-based paint, urea-formaldehyde, or mold.

If yes, attach any certificates or other documentation identifying the extent of the remediation (for example, certificate of mold remediation or other remediation).

N Any rainwater harvesting system located on the Property that is larger than 500 gallons and that uses a public water supply as an auxiliary water source.

N The Property is located in a propane gas system service area owned by a propane distribution system retailer.

N Any portion of the Property that is located in a groundwater conservation district or a subsidence district.

If the answer to any of the items in Section 8 is yes, explain (attach additional sheets if necessary): \_\_\_\_\_

Concerning the Property at \_\_\_\_\_

**823 Waverly Street  
Houston, TX 77007**

**Section 9.** Seller    has    has not attached a survey of the Property.

**Section 10.** Within the last 4 years, have you (Seller) received any written inspection reports from persons who regularly provide inspections and who are either licensed as inspectors or otherwise permitted by law to perform inspections?    yes    no X If yes, attach copies and complete the following:

Inspection Date	Type	Name of Inspector	No. of Pages

*Note: A buyer should not rely on the above-cited reports as a reflection of the current condition of the Property. A buyer should obtain inspections from inspectors chosen by the buyer.*

**Section 11.** Check any tax exemption(s) which you (Seller) currently claim for the Property:

- X Homestead                                     Senior Citizen                                     Disabled
- Wildlife Management                     Agricultural                                     Disabled Veteran
- Other: \_\_\_\_\_                                     Unknown

**Section 12.** Have you (Seller) ever filed a claim for damage, other than flood damage, to the Property with any insurance provider?    yes X no

**Section 13.** Have you (Seller) ever received proceeds for a claim for damage to the Property (for example, an insurance claim or a settlement or award in a legal proceeding) and not used the proceeds to make the repairs for which the claim was made?    yes X no If yes, explain: \_\_\_\_\_

**Section 14.** Does the Property have working smoke detectors installed in accordance with the smoke detector requirements of Chapter 766 of the Health and Safety Code?\*    unknown    no X yes. If no or unknown, explain. (Attach additional sheets if necessary): \_\_\_\_\_

*\*Chapter 766 of the Health and Safety Code requires one-family or two-family dwellings to have working smoke detectors installed in accordance with the requirements of the building code in effect in the area in which the dwelling is located, including performance, location, and power source requirements. If you do not know the building code requirements in effect in your area, you may check unknown above or contact your local building official for more information.*

*A buyer may require a seller to install smoke detectors for the hearing impaired if: (1) the buyer or a member of the buyer's family who will reside in the dwelling is hearing-impaired; (2) the buyer gives the seller written evidence of the hearing impairment from a licensed physician; and (3) within 10 days after the effective date, the buyer makes a written request for the seller to install smoke detectors for the hearing-impaired and specifies the locations for installation. The parties may agree who will bear the cost of installing the smoke detectors and which brand of smoke detectors to install.*

Seller acknowledges that the statements in this notice are true to the best of Seller's belief and that no person, including the broker(s), has instructed or influenced Seller to provide inaccurate information or to omit any material information.

Signature of Seller: \_\_\_\_\_ Date: 9/22/19 Signature of Seller: \_\_\_\_\_ Date: \_\_\_\_\_

Printed Name: Stacy Russell Printed Name: \_\_\_\_\_

(TXR-1406) 09-01-19 Initialed by: Buyer: \_\_\_\_\_ and Seller: \_\_\_\_\_ Page 5 of 6

Concerning the Property at \_\_\_\_\_

823 Waverly Street  
Houston, TX 77007

**ADDITIONAL NOTICES TO BUYER:**

- (1) The Texas Department of Public Safety maintains a database that the public may search, at no cost, to determine if registered sex offenders are located in certain zip code areas. To search the database, visit [www.txdps.state.tx.us](http://www.txdps.state.tx.us). For information concerning past criminal activity in certain areas or neighborhoods, contact the local police department.
- (2) If the Property is located in a coastal area that is seaward of the Gulf Intracoastal Waterway or within 1,000 feet of the mean high tide bordering the Gulf of Mexico, the Property may be subject to the Open Beaches Act or the Dune Protection Act (Chapter 61 or 63, Natural Resources Code, respectively) and a beachfront construction certificate or dune protection permit may be required for repairs or improvements. Contact the local government with ordinance authority over construction adjacent to public beaches for more information.
- (3) If the Property is located in a seacoast territory of this state designated as a catastrophe area by the Commissioner of the Texas Department of Insurance, the Property may be subject to additional requirements to obtain or continue windstorm and hail insurance. A certificate of compliance may be required for repairs or improvements to the Property. For more information, please review *Information Regarding Windstorm and Hail Insurance for Certain Properties* (TXR 2518) and contact the Texas Department of Insurance or the Texas Windstorm Insurance Association.
- (4) This Property may be located near a military installation and may be affected by high noise or air installation compatible use zones or other operations. Information relating to high noise and compatible use zones is available in the most recent Air Installation Compatible Use Zone Study or Joint Land Use Study prepared for a military installation and may be accessed on the Internet website of the military installation and of the county and any municipality in which the military installation is located.
- (5) If you are basing your offers on square footage, measurements, or boundaries, you should have those items independently measured to verify any reported information.
- (6) The following providers currently provide service to the Property:

Electric:	<u>GENA</u>	phone #:	_____
Sewer:	<u>CITY OF HOUSTON</u>	phone #:	_____
Water:	<u>CITY OF HOUSTON</u>	phone #:	_____
Cable:	<u>PROXIMITY AT&amp;T</u>	phone #:	_____
Trash:	<u>CITY OF HOUSTON</u>	phone #:	_____
Natural Gas:	<u>CENTERPOINT</u>	phone #:	_____
Phone Company:	<u>NONE</u>	phone #:	_____
Propane:	<u>NONE</u>	phone #:	_____
Internet:	<u>PROXIMITY AT&amp;T</u>	phone #:	_____

(7) This Seller's Disclosure Notice was completed by Seller as of the date signed. The brokers have relied on this notice as true and correct and have no reason to believe it to be false or inaccurate. YOU ARE ENCOURAGED TO HAVE AN INSPECTOR OF YOUR CHOICE INSPECT THE PROPERTY.

The undersigned Buyer acknowledges receipt of the foregoing notice.

Signature of Buyer _____	Date _____	Signature of Buyer _____	Date _____
Printed Name: _____		Printed Name: _____	

## ADDENDUM TO THE SELLER'S DISCLOSURE

For the Property at: 823 Waverly Street, Houston, TX 77007

### A. Building Materials

1. Are you aware of any building materials used which have been or are the subject of class action litigation including certain types of stucco, synthetic stucco, siding and water pipes.  No, If Yes please explain:

### B. Water Related Issues

1. Have you experienced any seepage or leaks including but not limited to prior plumbing leaks, A/C leaks or roof leaks?  No, If Yes please explain:

Date: \_\_\_\_\_ Type: \_\_\_\_\_ Explanation: \_\_\_\_\_

### C. Insurance Claims:

1. Have you requested or submitted any insurance claims for the property?  No, If Yes please explain:

Date: \_\_\_\_\_ Type: \_\_\_\_\_ Explanation: \_\_\_\_\_

### D. Survey

1. Are you aware of any problems or changes regarding your current survey (ie: encroachments, easements, additions)?  No, If Yes please explain:

### E. Square Footage:

1. Square footage is one, but not the only determination of value. There are several sources of square footage data including, but not limited to blue prints, builder's plans, appraisal, and appraisal district. My square footage reference is:  
 Blue Prints  Builder's Plans  Appraisal  Appraisal District

KELLER WILLIAMS REALTY and its agents do not warrant or guarantee any information or the accuracy of any inspections or reports made in connection with the subject property given either verbally or in written form regarding the subject property. Purchasers are advised to have the property inspected by an inspector of their choice and to verify any and all representations.

*Stacy Russell*  
Signature of Seller dotloop verified  
11/13/20 3:11 PM CST  
4PTU-RYXL-010A-RCUN \_\_\_\_\_  
Date

\_\_\_\_\_  
Signature of Seller \_\_\_\_\_  
Date

\_\_\_\_\_  
Signature of Purchaser \_\_\_\_\_  
Date

\_\_\_\_\_  
Signature of Purchaser \_\_\_\_\_  
Date

GF NO. 20005508 OLD REPUBLIC TITLE  
 ADDRESS: 823 WAVERLY STREET  
 HOUSTON, TEXAS 77007  
 BORROWER: STACY S. RUSSELL

SCALE: 1" = 30'

# LOTS 1 AND 2, BLOCK 1 WAVERLY MANORS

A SUBDIVISION IN HARRIS COUNTY, TEXAS  
 ACCORDING TO THE MAP OR PLAT THEREOF RECORDED  
 UNDER FILM CODE NO. 557042, OF THE MAP RECORDS  
 OF HARRIS COUNTY, TEXAS

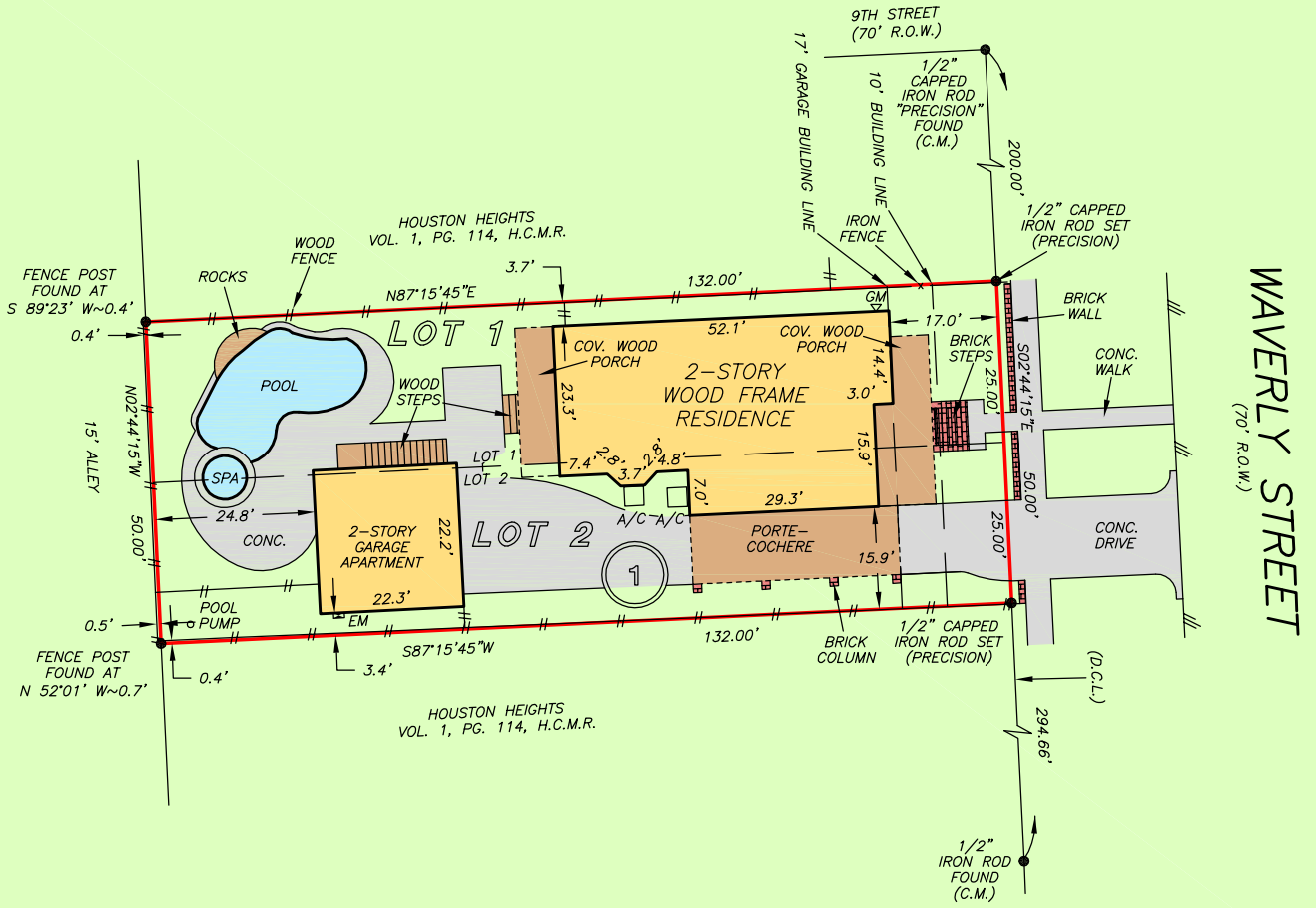

NOTE: ORDINANCE BY THE CITY OF HOUSTON, AS PER H.C.C.F. NO. 20150496034, ESTABLISHING A MINIMUM LOT SIZE ALONG THE WEST SIDE OF THE 800 BLOCK OF WAVERLY STREET.

THIS PROPERTY DOES NOT LIE WITHIN THE 100 YEAR FLOOD PLAIN AS PER FIRM PANEL NO. 48201C 0670 M MAP REVISION: 06/09/2014 ZONE X BASED ONLY ON VISUAL EXAMINATION OF MAPS. INACCURACIES OF FEMA MAPS PREVENT EXACT DETERMINATION WITHOUT DETAILED FIELD STUDY

A SUBSURFACE INVESTIGATION WAS BEYOND THE SCOPE OF THIS SURVEY

D.C.L. = DIRECTIONAL CONTROL LINE RECORD BEARING: F.C. NO. 557042, H.C.M.R.

DRAWN BY: DC

I HEREBY CERTIFY THAT THIS SURVEY WAS MADE ON THE GROUND, THAT THIS PLAT CORRECTLY REPRESENTS THE FACTS FOUND AT THE TIME OF SURVEY AND THAT THERE ARE NO ENCROACHMENTS APPARENT ON THE GROUND, EXCEPT AS SHOWN HEREON. THIS SURVEY IS CERTIFIED FOR THIS TRANSACTION ONLY AND ABSTRACTING PROVIDED IN THE ABOVE REFERENCED TITLE COMMITMENT WAS RELIED UPON IN PREPARATION OF THIS SURVEY.

RICHARD S. WILLETT  
 PROFESSIONAL LAND SURVEYOR  
 NO. 4615  
 JOB NO. 20-06878  
 AUGUST 26, 2020

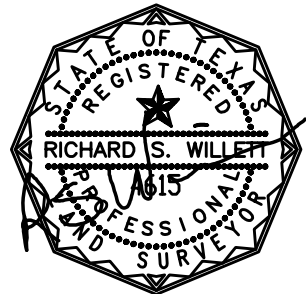

LELA THOMPSON  
 713-626-9220



PRECISION  
 surveyors

1-800-LANDSURVEY  
 www.precisionsurveyors.com

281-496-1586 FAX 281-496-1867 210-829-4941 FAX 210-829-1555  
 950 THREADNEEDLE STREET SUITE 150 HOUSTON, TEXAS 77079 1777 NE LOOP 410 SUITE 600 SAN ANTONIO, TEXAS 78217  
 FIRM NO. 10063700