

SCALE 1" = 25'

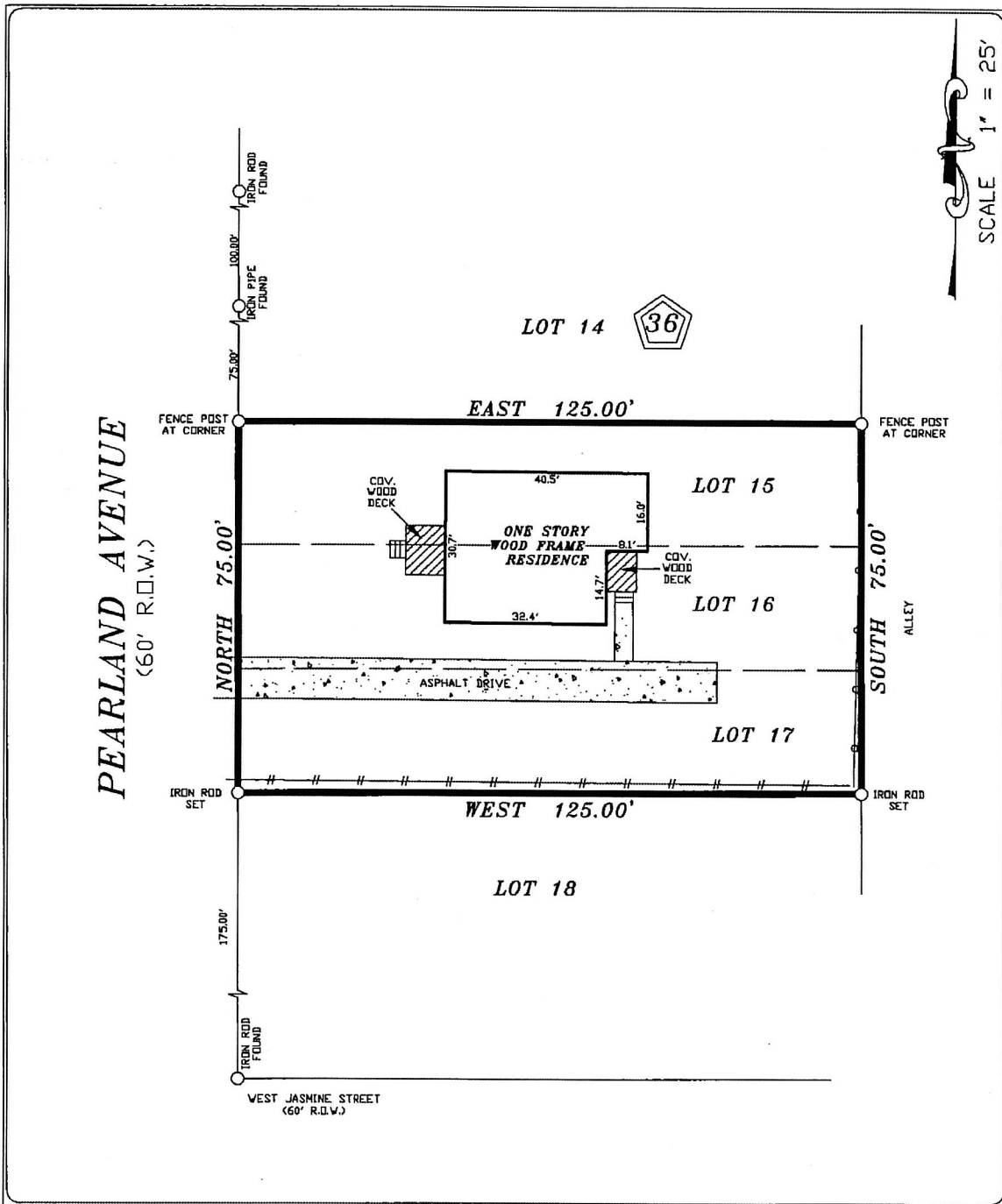

LOT: 15, 16 AND 17		BLOCK: 36	SUBDIVISION: PEARLAND TOWNBSITE	
COUNTY: BRAZORIA	STATE: TEXAS	RECORDATION: VOLUME 29, PAGES 41 AND 42, B.C.D.R.		JOB NO. 15-10-16
PURCHASER: CHAR WHITCOTTON			FIELD WORK 10/13/2016 JZ	DRAFTING 10/13/2016 JL
ADDRESS: 2229 PEARLAND AVENUE		TITLE CO. STEWART TITLE	FINAL CHECK 10/13/2016 SR	
		KEY: 615 J		

COPPERFIELD SURVEYING CO.
 COPPERFIELD SURVEYING
 18062 F.M. 529 ROAD
 SUITE 115
 CYPRESS, TEXAS 77433
 TEL (281)815-7154

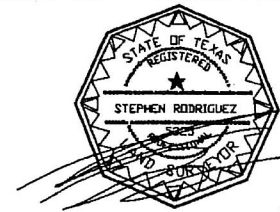

THE SURVEYOR HAS NOT ABSTRACTED SUBJECT PROPERTY. THIS SURVEY IS BASED ON TITLE COMMITMENT LISTED BELOW AND PLAT OF RECORD SHOWN.

THIS SURVEY IS GOOD FOR THIS TRANSACTION ONLY.

GF. No. 16039032557

SUBJECT PROPERTY IS NOT LOCATED IN A FEDERAL INSURANCE ADMINISTRATION DESIGNATED FLOOD HAZARD AREA ZONE "X" AS PER MAP 480287 PANEL 1035 L DATED 06-18-2007

10/13/2016

I DO HEREBY CERTIFY THAT THIS SURVEY WAS MADE ON THE GROUND UNDER MY SUPERVISION AND THAT IT CORRECTLY REPRESENTS THE FACTS FOUND AT THE TIME OF THE SURVEY. THERE ARE NO ENCROACHMENTS APPARENT EXCEPT AS SHOWN.
 STEPHEN RODRIGUEZ R.P.L.S. No. 5325

THE FLOOD INFORMATION IS FROM A FEMA MAP. WE ARE NOT RESPONSIBLE FOR ITS ACCURACY.