

FLOORPLAN

Borrower: Stephen Smith	File No.: 8883272
Property Address: 206 Wedgewood Drive	Case No.: 7101758273
City: MONTGOMERY (Unincorp.)	State: TX
Lender: Merrill Lynch Credit Corporation	Zip: 77356-8348

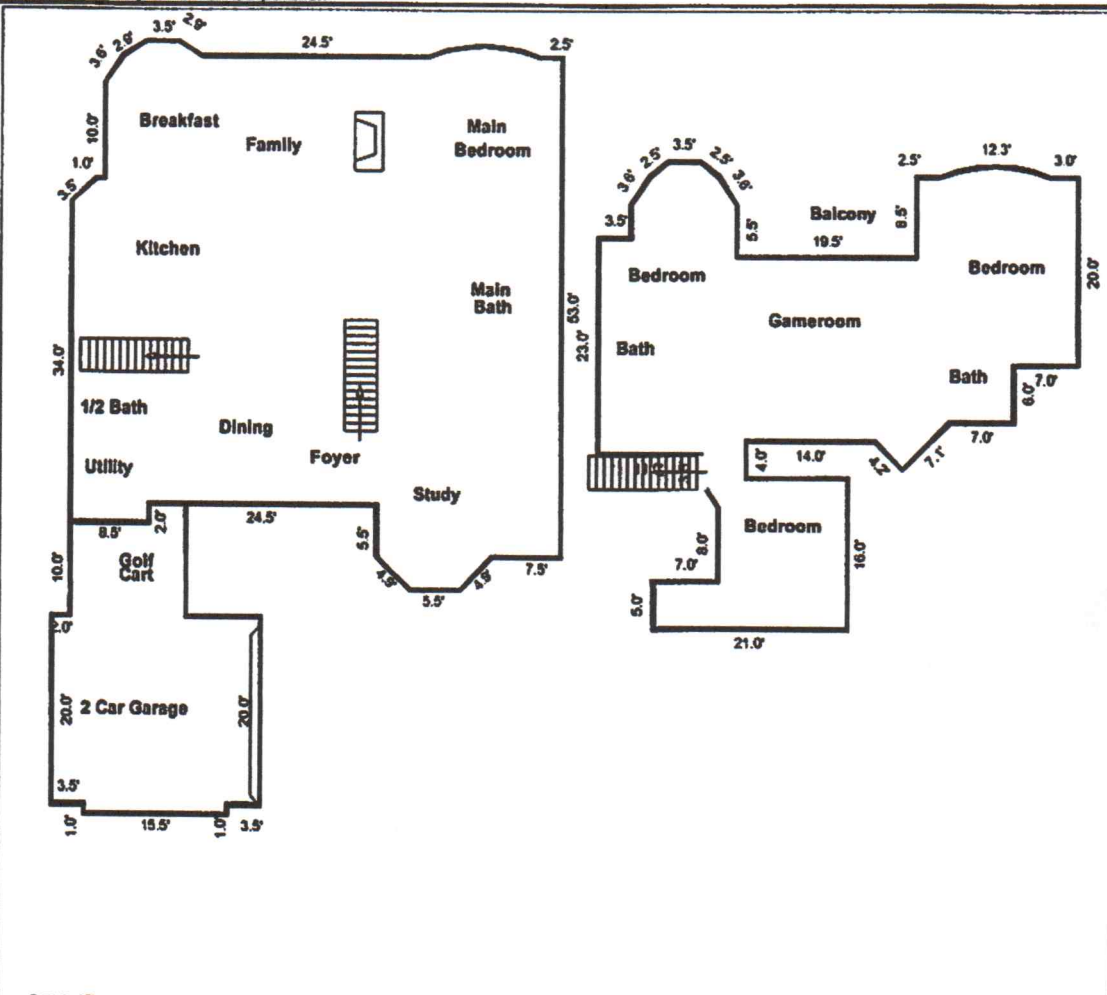

Comments:

AREA CALCULATIONS SUMMARY			
Code	Description	Size	Net Totals
GLA1	First Floor	2643.00	2643.00
GLA2	Second Floor	1515.37	1515.37
GAR	Garage	598.50	598.50
TOTAL LIVABLE (rounded)			4158

LIVING AREA BREAKDOWN		
Breakdown		Subtotals
First Floor		
0.5 x	2.5 x 2.5	3.13
	4.5 x 12.5	56.25
	1.0 x 2.5	2.50
0.5 x	3.0 x 3.0	5.70
0.5 x	0.7 x 0.4	0.15
0.5 x	2.1 x 3.5	3.67
	0.8 x 3.5	2.86
	8.0 x 34.0	272.00
	0.5 x 51.0	25.50
0.5 x	1.5 x 2.5	1.88
	2.5 x 47.5	118.75
	3.0 x 49.0	147.00
	39.0 x 47.5	1852.50
	5.5 x 20.0	110.00
	3.5 x 5.5	19.25
32 unlisted calculations		1537.25
47 Calculations Total (rounded)		4158