

LOT 3
 07 May 01
 07 May 01

LOT 2
 BLOCK B
 SUBDIVISION OF TEN ACRES
 OUTLOT 39
 J.S. HOLMAN SURVEY
 V.293, P.334 H.C.D.R.

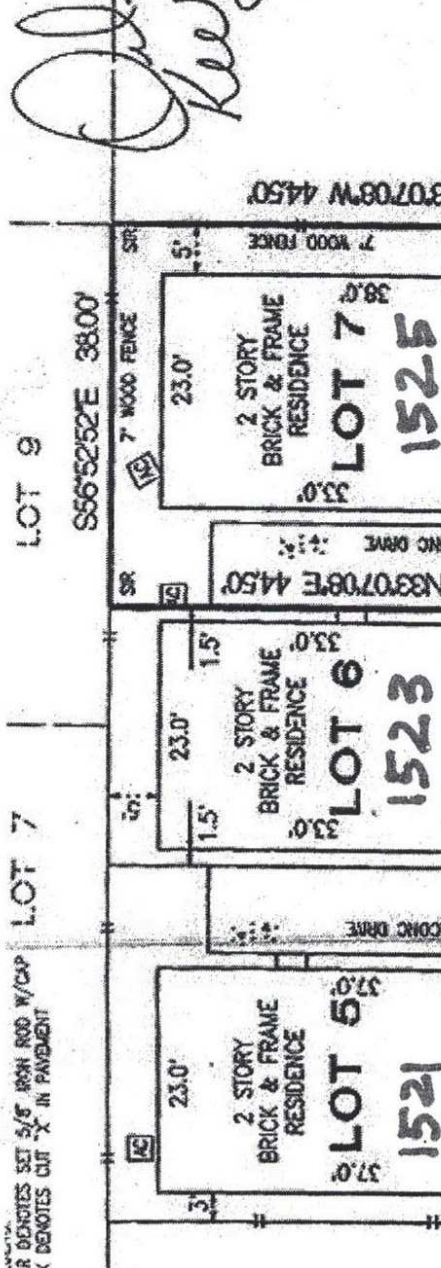

2 DENOTES SET 5/8\"/>

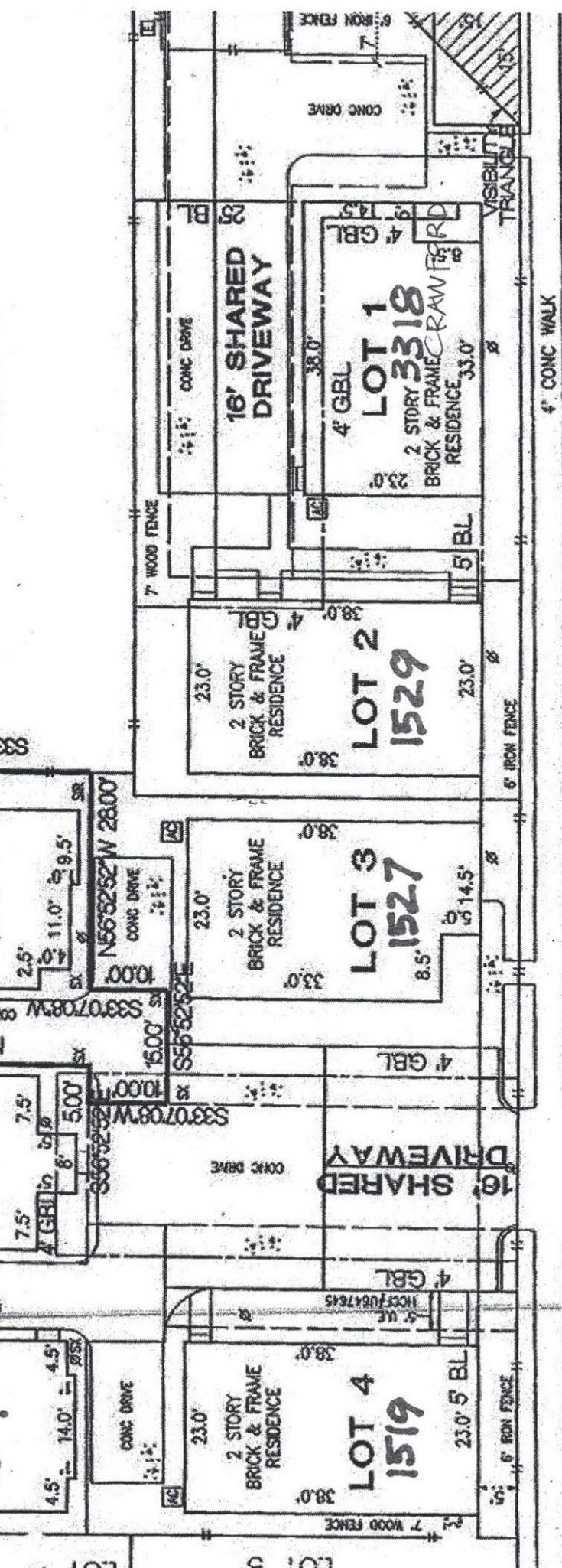

FRANCIS AVENUE
 50' R-O-W

FRANCIS AVENUE
 50' R-O-W

ASPHALT PMT

4. ALL PORTIONS OF THIS LOT OUTSIDE THE BUILDING FOOTPRINT ARE SUBJECT TO THE COMMON AREA AGREEMENT FILED UNDER HCCF/LS26129.

URCHASER: ORLANDO E. & KELLY J. MORALES
 ADDRESS: 1525 FRANCIS AVENUE

THIS SURVEY HAS RELIED ON THE COMMITMENT FOR TITLE INSURANCE PREPARED BY HOUSTON TITLE COMPANY OF 01040004, ISSUED 4/10/01, FOR MATTERS OF RECORD. ACCORDING TO F.L.R.L. NO.482010880 K, DATED APRIL 20, 2000, THIS PROPERTY IS LOCATED IN ZONE X UNSHARED. A GENERAL UTILITY EXIST. TO ALL UTILITIES HAS BEEN GRANTED PER HCCF/UT72334.

URCHASER: ORLANDO E. & KELLY J. MORALES
 ADDRESS: 1525 FRANCIS AVENUE

THIS SURVEY SUBSTANTIALLY COMPLETES THE CURRENT T.S.P.S. STANDARDS AND SPECIFICATIONS FOR A CATEGORY 1A. CONDITION II SURVEY.

KRE&S
 KAREN ROSE ENGINEERING & SURVEYING
 2130 WELCH AVENUE HOUSTON, TEXAS 77019
 (713) 522-1187

STATE OF TEXAS
 KAREN ROSE
 REGISTERED PROFESSIONAL SURVEYOR
 NO. 3974
 HARRIS COUNTY, TEXAS