

STONE FIELD MANOR  
SEC. 5  
F.C.# 556240

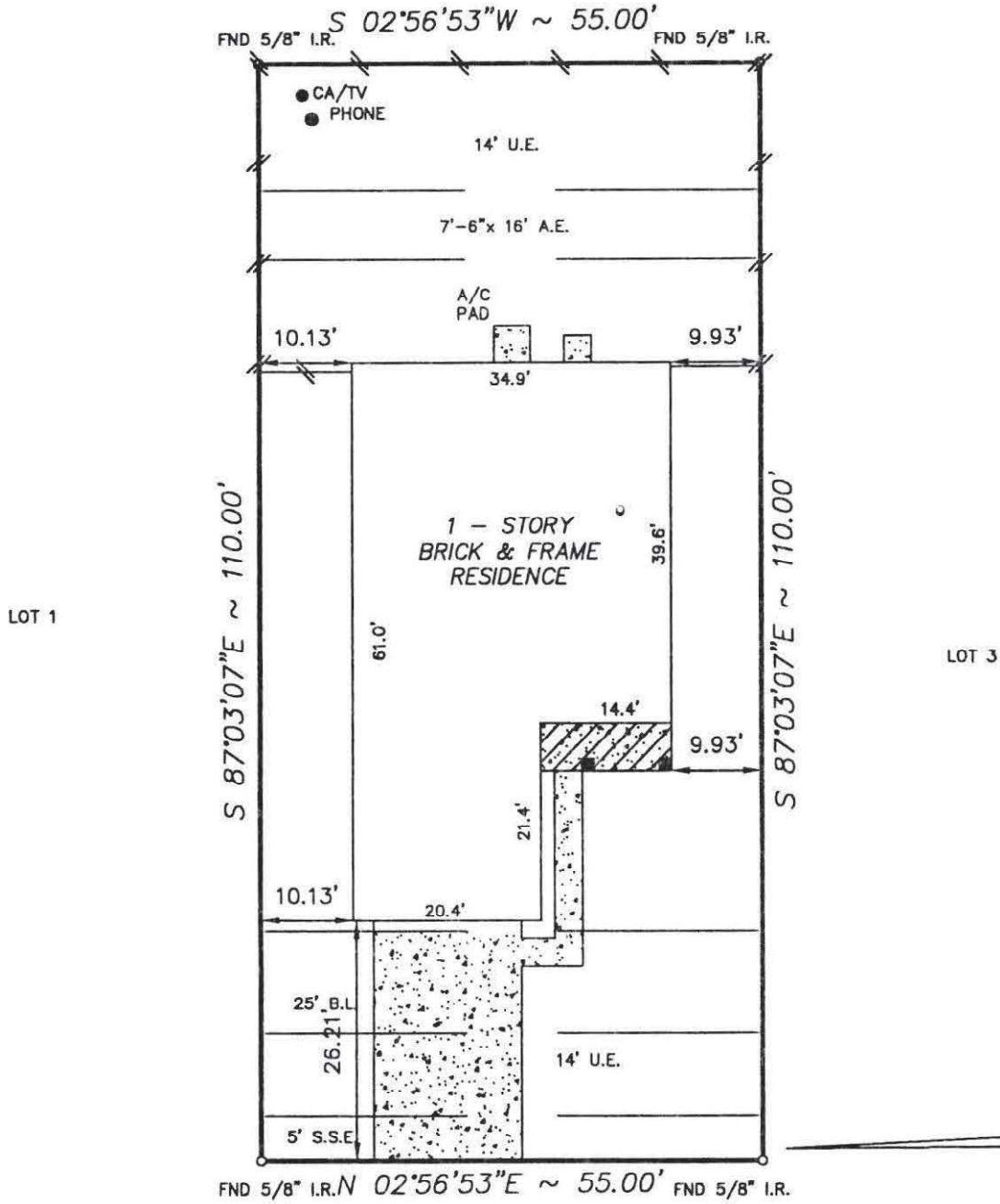

9406 LAUREL BRIAR LANE  
( 50' R.O.W. )

*Handwritten signature*

NOTE:  
1. Distances shown in parentheses were measured on the ground.  
2. The following flood information was from a F.E.M.A. Map. We are not responsible for its accuracy

NOTE:  
1. Oil, gas & other mineral rights per Title Commitment.  
2. AGREEMENT BY AND BETWEEN HOMECRAFT LAND DEVELOPMENT AND COLUMBIA COMMUNICATIONS CORP. FILED UNDER C.F.# G-426948 AND G-574803, H.C.T.

COMMUNITY # 480287 PANEL # 0705 J

DATE OF REVISION 11/06/96  
(OUTSIDE THE 100 YEAR FLOOD PLAIN)

SCALE : 1"=20'

KS: /FINAL/SFT020306

Surveyed for NUHOME OF TEXAS on 08/15/05  
Showing Lot 2 Block 3 of STONEFIELD TERRACE  
Section 6 in HARRIS County Texas according to the Map or Plat  
recorded in F.C. NO. 558006 of the MAP records of HARRIS County.

REVISIONS	
12/19/05	FINAL
W.O. No.	30162, 36275
G.F. No.	056283265
<i>Handwritten signature</i>	

I hereby certify that this survey was made on the ground under my supervision and that it correctly represents the facts found at the time of the survey. There were no encroachments apparent on the ground except as shown hereon.

Buyer: KIMBERLY BRUINS  
Mortgage Co.: \_\_\_\_\_  
Title Company: NORTH AMERICAN TITLE



**Hoffman Land Surveying, Ltd., LLP**  
5245 LANGFIELD ROAD - HOUSTON, TEXAS 77040 - (713)939-9100

